



Dailey Supply, Inc.

REELCRAFT

Offered By:

Dailey Supply

2955 West 17th Street, Suite 5

Erie, PA 16505

(814) 833-7227

mike@daileysupply.com

Reel Catalog



Hose, cord and cable reels



Why use hose reels?

Why use hose reels? Because they make hose handling more efficient and safer. Your hoses, cables and cords will last up to five times longer. You will improve hose management, which decreases labor costs. Your chances of injuries from tripping

hazards will decrease, which saves lost work time, medical bills and higher insurance. You also save the expense and time to replace expensive hoses, cables and cords that get run over by fork lifts and other vehicles.



Truck courtesy of E&B Paving, Anderson, IN

Five reasons why hose reels add value



Improve efficiency

Hoses, cable and cords are where you want/need them.



Increase safety

Reduce tripping accidents and lost work time.



Minimize leakages

Reduce costs of air and water leakages.



Reduce hose wear

Hose and cords on reels can last up to five times longer.



Increase productivity

No more tangled hoses improves efficiency.



Series 7000

OSHA says reduce your trips and falls

"There are many situations that may cause slips, trips and falls. The controls needed to prevent these hazards are usually obvious, but too often ignored, such as... coiling up extension cords, lines and hoses when not in use and keeping electrical and

other wires out of the way." OSHA's "Fall Prevention Tips" include, "Practice good housekeeping. Keep cords, welding leads and air hoses out of walkways or adjacent work areas."

Source: www.osha.gov

Same-day quick ship program offers fastest service

Because we are centrally located in the US and have three North American warehouses, upon request, we can quickly ship our standard products the same day for domestic orders of five or fewer standard models. Orders must be received by 11:30 am Eastern Time. Look for the shipping icons in this catalog for designated models. For the most current list of Quick Ship reels, please visit www.reelcraft.com.



Two Year Limited Warranty and Return Policy

Reelcraft now offers a two* year limited warranty. All products manufactured by Reelcraft Industries, Inc. are warranted to be free of defects due to faulty material or workmanship for 24 months from date of shipment, except hose and light bulbs. For complete warranty information, online warranty registration, service manuals, and return information please visit www.reelcraft.com or call Reelcraft's Customer Service Department toll-free at 1-855-634-9109.

*1 year for Series LD, LG and LH cord reels.

Front Cover: L-R: Nordic Series large frame reels; Series 7000; Series 7000 and 80000 Reels, photo courtesy of Utility Fleet Sales, Bryan, TX

Back Cover: L-R: Series 30000; Series TW7000, truck provided by E&B Paving, Anderson, IN; Series 30000, photo courtesy of Zedos United, Singapore



Reelcraft: Better by Design

Reelcraft's reels are better by design because of our lasting commitment to excellence. Our engineering team is well known for designing durable, high quality products. Our standard

features include durable, corrosion-resistant powder coat paint, multi-position guide arms for versatile mounting options and heavy-duty, reinforced steel stampings for increased

strength. Our reels are permanently factory-lubricated for a long, trouble-free service life. All of these features, and many more, add up to make "The Reelcraft Difference."

Reinforced Steel

The steel-stamped guide arm is reinforced to reduce bending due to angular pull.

Improved Connection

The elongated brass connector and proprietary adhesion process provide a better crimp to the hose.

Stress-free Swivel

Our full-flow design combines the highest grade seal design with supporting bearing surfaces to insure the longest possible life.

Corrosion-Resistant

Steel components are individually powder coated to virtually eliminate corrosion.

Long Service Life

Field-proven swivel assures long service life.

Finish with Quality

Our components undergo a special five-stage cleaning process and are individually powder-coated for the highest quality paint adhesion. Excess powder is reclaimed to be environmentally friendly.

Kinkless Hose

High quality PVC hose is specially blended for use on reels

Sealed Connection Points

Swivel and hose inlet connections seal against leaks

Adjustable Guide Arm

Multiple guide arm positions provide versatile uses and easier field adjustment

Trouble-Free Performance

Fewer components increase the service life of the reel and improve performance

Long Life Drive Spring

Declutching arbor virtually eliminates possibility of spring damage due to reverse winding of reel spool.

Enclosed Drive Spring

Drive mechanism is enclosed for protection against the environment.



Robust Latch

Wide profile combined with special spring assures maximum service life.

Structural Strength

Welded heavy gauge steel frame includes flanged edges and stiffening ribs for lighter weight, yet stronger components for ease of handling and installation.

Easy to Mount

Attaches to most structurally sound surfaces. Edges are curved for safety.

Series 7000

Shown: 7850 OLP

Table of Contents



Reelcraft is the industry leader for hose, cord and cable reels available anywhere in the world. We manufacture a complete line of products for many professional and commercial applications including industrial, automotive, construction, aviation, fuel delivery, welding, maritime, food processing, chemical delivery, turf/ag, custom reels and much more. Our key focus is to develop quality products that make hoses, cords and cables more productive, keep them easily accessible and make them last longer. Reelcraft is a highly innovative company in our product development and our manufacturing techniques. We have been ISO 9001:2008 accredited since 1996 and we lead the industry in developing new cutting edge products. Our lean manufacturing and Six Sigma programs give us the core competencies to continue to deliver the world's best reel products.

Reelcraft Industries is
ISO 9001:2008
Certified Since 1996

Lighter, economical 8 Series RT

1/4", 3/8", 1/2" I.D.

An economical, lighter hose reel designed for low, medium and high pressure applications.



Series RT
Patent No. 7,150,425

Compact reels 9 Series 4000 / 5000 / 5005

1/4", 3/8", 1/2" I.D.

For all general air, water, oil or grease applications.



Series 5005

Heavy duty reels 10 Series 7000

1/4", 3/8", 1/2", 3/4" I.D.

Our best-selling reel for low, medium and high pressure applications.



Series 7000

Dual pedestal reels 11 Series DP5000 / DP7000

1/4", 3/8", 1/2" I.D.

Compact interlocking base and balanced swivel.



Series DP5000
Patent Pending

Mobile base reels 12 Series D8000 / E8000

1/4", 3/8", 1/2" I.D.

The aluminum cast base and arm offer the highest rigidity among this class of hose reels.



Series D8000

Dual pedestal reels 13 Series 80000 / D80000

3/8", 1/2", 3/4", 1" I.D.

Our largest pedestal-style hose reel with heavy-duty, ball-bearing style swivel for low, medium and high pressure applications.



Series 80000

Low profile reels 14 Series SD10000

3/4", 1" I.D.

Low profile spring driven hose reel designed to handle up to 50' of 3/4" or 1" hose.



Series SD10000

Vehicle-mount reels 15 Series 9000

1/2", 3/4", 1", 1 1/4", 1 1/2" I.D.

Mobile base reel ideal for high volume air, water, fuel and petroleum applications.



Series 9000

Large mobile reels 16 Nordic Series 3100 / 4800

1/2", 3/4", 1", 1 1/4", 1 1/2", 2" I.D.

Great for high volume air, water, fuel and petroleum applications.



Nordic
Series 4800

Twin hydraulic 17 Series TH

1/4", 3/8", 1/2" I.D.

Medium pressure for operating hydraulic cylinders, motors or tools.



Series TH80000

To place an order, please advise:

1. Model number.
2. Product to be handled such as air, oil, water, etc.
3. Maximum operating pressure in psi.
4. Maximum operating temperature in degrees Fahrenheit.
5. Hose inside and outside diameters and length.
6. Installation height, especially if more than 16 feet.

7. Desired guide arm position by adding one of the suffixes to the model number. Example: 5635 OLPSW for side wind. Refer to the guide arm chart for guide arm suffix codes.

Additional Considerations:

A flexible connection between the reel and the source of supply is required to prevent possible misalignment and binding. Non-flexible connections will void the warranty.

The pressure rating of inlet hose must be equal or greater than the rating of the reel.

Accessories

Reels ordered with hose and bumper are assembled complete and ready to install. Order bumpers separately for reels without hose.

Additional questions? Please visit reelcraft.com or call for assistance.



Table of Contents

Fuel reels

18

3/4", 1", 1 1/4", 1 1/2" I.D.

For low pressure applications.
Equipped with fuel-grade hose.

Series 80000 Fuel



Grounding reels

18

Series G 3000

Used to dissipate static electricity when transferring flammable materials on fuel trucks, in chemical plants and more.

GHC3100 N



Stainless steel reels

19

3/8", 1/2", 3/4", 1" I.D.

Full line of stainless steel reels for low and medium pressure applications.

7000 OMS



Pre-rinse, drinking water hose reels

20

3/8", 1/2" I.D.

Several models for pre-rinse applications and potable (drinking) water.

Drinking water

Pre-rinse



Composite reels

21

Series S

3/8", 1/2", 5/8" I.D.

Lighter weight, easy-to-handle for low pressure air, water, chemical delivery or welding. Ideal for wash-down applications.

Series S



Pressure wash

22

Series PW / H18006 / 30000

1/4", 3/8", 1/2" I.D.

Many models for high pressure applications. Spring driven, hand crank and motor driven rewind.

Series PW7000



General use

23

Series CU / CT / CM

3/8", 1/2" I.D.

Hand crank: ideal for lighter duty general use or pressure wash applications.

Series CU



NEW!
Series CM



Medium Duty

24

Series H

3/8", 1/2", 3/4" I.D.

Hand crank: ideal for medium duty applications requiring longer hose.

Series H



Heavy duty, long hose lengths

24-25

Series 30000

1/2", 3/4", 1" I.D.

For low and medium pressure applications requiring long hose. Hand crank, air motor, bevel crank and electric motor rewind.

Series 30000



COPYRIGHT NOTICE

All rights reserved. No part of the material protected by this copyright may be reproduced or utilized in any form or by any means, electronic or mechanical, including photocopying, recording, broadcasting or by any other information storage and retrieval system without written permission from Reelcraft Industries, Inc.

Reelcraft, Work Smarter, Nordic, Hose Boss, Safe-T-Reel, Better by Design, Built Better to Perform Better and Rely on Reelcraft are the trademarks and service marks of Reelcraft Industries, Inc. registered in the United States and/or other jurisdictions. You shall not display, disparage, dilute or taint our trademarks and service marks, or use our marks in such a way that would misrepresent the identity of the owner.

All other trademarks, service marks or registered trademarks appearing on these pages are the trademarks or service marks of their respective owners. Super Swivel, Full Circle swivel, AFLAS, Viton, Quiet Speed, Buna, Push-Lok, Delrin and Pos-i-Latch are not owned by Reelcraft Industries, Inc.



Located in Northeast Indiana since 1971, Reelcraft's global headquarters' office and manufacturing space is a state-of-the-art 130,000 square foot facility.

Reelcraft's global offices serve:

- ✓ Australia
- ✓ Europe/UK
- ✓ Canada
- ✓ Asia/Pacific Rim
- ✓ Central America
- ✓ South America
- ✓ Middle East

Reelcraft Industries is
ISO 9001:2008
Certified Since 1996

Customer Service: 1.855.634.9109
All Other Calls: 1.800.444.3134

 **REELCRAFT®**

Table of Contents



Reelcraft's product quality starts with modern engineering techniques for maximum strength through better design, better materials and tested and proven products.

We are committed to superior manufacturing processes by producing our steel components from hard tooling (dies) that increase product strength and reliability compared with simply bending metal in press breaks. In addition, we offer more levels of industrial products: Good, Better, Best and Ultimate. Our customers report that superior value is why they choose Reelcraft reels. All of these qualities and more add up to make "The Reelcraft Difference."

Reelcraft Industries is
ISO 9001:2008
Certified Since 1996

"A" frame 27 Nordic Series 1200

1/2", 3/4", 1" I.D.
"A" frame design for increased rigidity and maximum durability. Hand crank or motor driven.



Series 1200

Modular, t-slot 30 Series 40

1", 1 1/4", 1 1/2" I.D.
Durable, reliable, modular large frame reel is fully customizable to fit your specs. Gear drive, chain drive, hand crank and bevel crank.



Series 40

Steel large frame 29-33

Nordic Series 2400 / 3900 / 3700 / 5900

1/2", 3/4", 1", 1 1/4", 1 3/8", 1 1/2", 2", 2 1/2", 3", 4" I.D.
Rugged and durable, gear-drive, crank rewind or chain and sprocket drive powered by electric motor.



Series 3700

Propane reels 32

Nordic Series 3900 LPG / LP80000 / LPD80000

1/2", 3/4", 1", 1 1/4", 1 1/2", 2" I.D.
Propane reels designed with U/L certified swivel for LPG dispensing. Motor driven and spring driven reels.



Series 3900 LPG

Petroleum service 34 Nordic Series 3800

1 1/4", 1 3/8", 1 1/2", 2" I.D.
Inverted reel fits under the canopy of petroleum service trucks. Fluid path is designed for dispensing petroleum.



Series 3800

Single wrap reels 35 Nordic Series 6000

1 3/8", 1 1/2", 2", 2 1/2", 3" I.D.
Single wrap reel offers the narrowest profile available to store and retrieve fueling hoses.



Series 6000

Light and medium duty 36 Series LD / LG

Light and power cord reels for less demanding applications. Quality materials offering lighter weight solutions.



LG3050 143 9

Hand crank cord reels 36 Series LH

Portable power made easier with the storage of up to 100' of 10/3 power cord.



LH2080 143

Heavy duty reels 37-41

Series L4000 / L5000 / L7000 / 30000 / Nordic CR

A variety of light and power source options.



LE312 123 12D



L 4035 163 3

Guide Arm Positions and Suffix Codes

Guide Arm Suffix Codes:

The suffix codes (as indicated at right) must be added after the model number to specify desired guide arm position. For example, 5635 OLPSW designates side wind guide arm position.

Additional Notes: 9000 series reels are shipped in the **BW** position and the 80000 series is shipped in the **SW** position. All other series reels are shipped in the **TW** position unless otherwise specified. Series 4000 and 5000 reels ordered in the **BW** position are available in constant tension only.

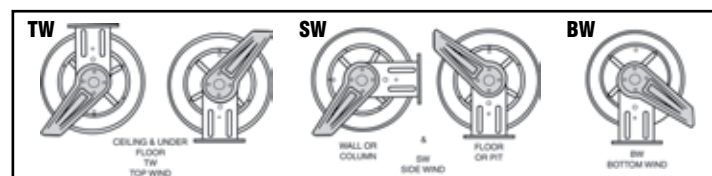

Suffix Codes

- TW Top Wind**
Ceiling and under floor
- SW Side Wind**
Wall or column; floor or pit
- BW Bottom Wind**





Table of Contents

Welding hose reels 42-43

Series TW / STW / BA

1/4", 3/8" I.D.
For low pressure oxygen/acetylene applications. Includes "T" grade reels for a variety of gases.



Series STW

Spring driven welding cable

Series WC7000 / WC80000

Stores work lead or electrode lead cable when not in use.

44



Series WC7000

Hand crank welding cable

Series CEA 30000

Stores work lead or electrode lead cable when not in use.

44



Series CEA30000

Multiple spools

Safe-T-Reel Series

Ideal where space, weight and flexibility are key for manual winding of hose, cord, oxy/acetylene hose and welding cable.

45



Safe-T-Reel Series

Tool balancers

Series TB / TBL

Makes tools nearly weightless.
Reduces operator fatigue and damage from dropping tools.

46



Series TB



Low pressure air/water hose

Parts/accessories 47-50

Mounting brackets, chain shrouds, roller brackets, motors, switches, hose bumpers, hose assemblies and replacement hoses.

Display stands

Three reel tabletop display S602155

Four reel tabletop display S602155-1

Six reel display S602037-2

Eight reel display S602037-1

Eight reel centerpiece display *S600539

Conveniently displays up to eight reels and features removable universal brackets for ease of mounting. It is easily assembled/disassembled. Reels sold separately.



Eight reel display stand

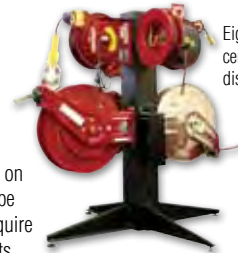

Eight reel centerpiece display stand

*Any four Series 4000 or 5000 reels can be installed on the top. Any four Series RT, 5005 or 7000 reels can be installed on the bottom. Series RT and 5005 reels require either 600626 or 600230 additional mounting brackets.

Custom Built Reels

Reelcraft's engineered products group custom builds reels to your specifications. Our special engineered products are developed for demanding applications in areas such as marine, military, aviation, hydro-seeding, sewer and well cleaning, offshore oil rigs, robotic cable and much more. We offer flexibility, competitive pricing and a lasting commitment to excellence. For more than 20 years, Reelcraft's engineered products group has produced custom products to meet individualized requirements.

Reelcraft's Capabilities

Very few size and weight constraints

We build to meet most extreme size and weight constraints.

Special finishes/paint options

Options include galvanized, CARC paint, marine grade epoxy, liquid enamel coat paint and powder coat paint in any color.

Various drive types

Manual crank, motorized, spring drive, hand-over-hand and more.

Wide range of pressures

A wide variety of pressure ranges available

Custom Reels

Built to your specs

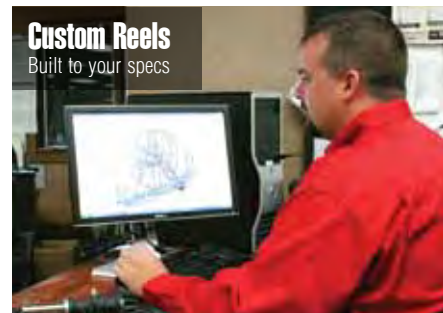

from 50 to 15,000 psi and beyond.

Unique options - Hose Boss rewind assist, tensioning bars, multiple fluid paths, level rewinds and much more.

No minimum quantities

Order from 1 to as many as you need.



Marine grade epoxy



Multiple spools



Turn-key solutions



Stainless steel



Multiple fluid paths



Fiber optic cable



Sewer/jetter

Lighterweight, Economical Reels | Series RT



Made

in USA

RT650-OLP
Patent No. 7,150,425

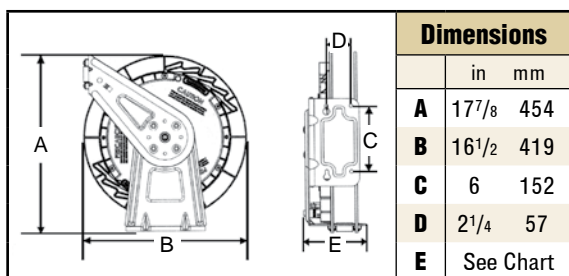

Medium Duty Spring Retractable Reels Air/Water/Oil/Grease - 1/4", 3/8", 1/2" I.D.

Series RT is an economical choice for a medium duty, lighter weight, spring-driven hose reel for applications that are less demanding, yet require a product that can withstand industrial and commercial use. The industrial-grade drive spring is protected from the environment in a polypropylene spool for longer service life. Guide arm adjusts to seven positions.



Nitrogen Reels
RT650-OLPG-GN20



Side-Mount Reels
RT650-OLPSM

Model with Hose	Shipping Weight	Hose I.D.	Hose O.D.	Hose Length	Pressure	(M)NPTF Hose Outlet	(F)NPTF Reel Inlet	Model without hose & bumper	Shipping Weight	Pressure	E
	lbs kg	in mm	in mm	ft m	psi bar	in	in		lbs kg	psi bar	in mm
Low Pressure Air/Water Reels Maximum Temperature 150 °F (65 °C)											
RT425-OLP	19 9	1/4 6	.475 12	25 8	300 21	1/4	3/8	RT402-OLP	19 9	300 21	53/4 146
RT435-OLP	21 10	1/4 6	.475 12	35 11	300 21	1/4	3/8	RT403-OLP	19 9	300 21	53/4 146
RT450-OLP	24 11	1/4 6	.475 12	50 15	300 21	1/4	3/8	RT405-OLP	21 10	300 21	53/4 146
RT465-OLP	25 11	1/4 6	.475 12	65 20	300 21	1/4	3/8	RT406-OLP	21 10	300 21	53/4 146
RT625-OLP	20 9	3/8 10	.600 15	25 8	300 21	1/4	3/8	RT602-OLP	19 9	300 21	53/4 146
RT635-OLP	21 10	3/8 10	.600 15	35 11	300 21	1/4	3/8	RT603-OLP	19 9	300 21	53/4 146
RT650-OLP	27 12	3/8 10	.600 15	50 15	300 21	1/4	1/2	RT605-OLP	22 10	300 21	61/4 159
RT825-OLP	26 12	1/2 13	.750 19	25 8	300 21	1/2	1/2	RT802-OLP	23 10	300 21	61/4 159
RT835-OLP	27 12	1/2 13	.750 19	35 11	300 21	1/2	1/2	RT803-OLP	23 10	300 21	61/4 159
RT850-OLP	37 17	1/2 13	.750 19	50 15	300 21	1/2	1/2	RT805-OLP	25 11	300 21	73/4 197
Medium Pressure Oil Reels Maximum Temperature 150 °F (65 °C)											
RT625-OMP	27 12	3/8 10	.710 18	25 8	1000 69	3/8	3/8	RT602-OMP	22 10	1000 69	53/4 146
RT635-OMP	30 14	3/8 10	.710 18	35 11	1000 69	3/8	3/8	RT603-OMP	22 10	1000 69	53/4 146
RT650-OMP	35 16	3/8 10	.710 18	50 15	1000 69	3/8	1/2	RT605-OMP	25 11	1000 69	73/4 197
RT825-OMP	31 14	1/2 13	.820 21	25 8	1000 69	1/2	1/2	RT802-OMP	23 10	1000 69	61/4 159
RT835-OMP	32 15	1/2 13	.820 21	35 11	1000 69	1/2	1/2	RT803-OMP	23 10	1000 69	61/4 159
High Pressure Grease Reels Maximum Temperature 150 °F (65 °C)											
RT425-OHP	28 13	1/4 6	.580 15	25 8	5000 345	1/4	3/8	RT402-OHP	22 10	5000 345	53/4 146
RT435-OHP	30 14	1/4 6	.580 15	35 11	5000 345	1/4	3/8	RT403-OHP	22 10	5000 345	53/4 146
RT625-OHP	30 14	3/8 10	.730 19	25 8	4800 331	3/8	3/8	RT602-OHP	22 10	5000 345	53/4 146
RT635-OHP	34 15	3/8 10	.730 19	35 11	4800 331	3/8	1/2	RT603-OHP	22 10	5000 345	61/4 159
RT650-OHP	46 21	3/8 10	.730 19	50 15	4800 331	3/8	1/2	RT605-OHP	25 11	5000 345	73/4 197

Low pressure reels furnished standard with PVC hose. Medium pressure reels furnished standard with S.A.E. 100 R1T one wire braid hose or equivalent. High pressure reels furnished standard with S.A.E. 100 R2T two wire braid hose. Reference page 6 for guide arm positions.

Available Options

Mounting Brackets
See page 47



Inlet Hose Assemblies
See page 49



Replacement Bumpers
See page 49



Replacement Hoses
See page 50



Premium Duty Spring Retractable Reels

Air/Water/Oil/Grease - 1/4", 3/8", 1/2" I.D.

Series 4000, 5000 and 5005 reels are all-steel construction and compact for a wide range of applications with critical space requirements. A full flow shaft and swivel assures maximum product delivery. Guide arm adjusts to two positions.



Enclosed Reels
5435 ELP



Side-Mount Reels
4625 OLPSM

Made in USA

4625 OLP

5635 OLP

5650 OLP

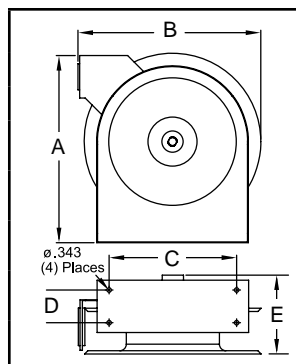

Dimensions - Size Index

	1		2		3		4	
	in	mm	in	mm	in	mm	in	mm
A	12 ⁷ / ₈	327	14 ³ / ₈	365	17 ⁵ / ₈	448	17 ⁵ / ₈	448
B	12 ³ / ₈	314	14	356	16 ¹ / ₂	419	16 ¹ / ₂	419
C	8	203	9 ³ / ₄	248	9 ³ / ₄	248	9 ³ / ₄	248
D	2 ¹ / ₂	64	2 ¹ / ₂	64	2 ¹ / ₂	64	2 ¹ / ₂	64
E	5 ⁵ / ₈	143	6 ¹ / ₈	156	5 ⁷ / ₈	149	7 ¹ / ₄	184

Enclosed Models: Series 5000 E reels are the same as 5000 O reels except E Series reels are fully enclosed. To order, change the model number suffix letter O to E, Example: 5430 OHP becomes 5430 EHP. Add 8 lbs. to open reel weight. Enclosed version is only available for Series 5000 reels (size index 2 reels). Refer to reelcraft.com for dimensional information.

NOTE: See operating instructions for optimum mounting configuration.

Quiet latch with Hose	Ratchet latch with Hose	Shipping Weight	Hose I.D.	Hose O.D.	Hose Length	Pressure	(M)NPTF Hose Outlet	(F)NPTF Reel Inlet	Quiet latch without hose & bumper	Shipping Weight	Pressure	Size Index #
lbs kg			in mm	in mm	ft m	psi bar	in	in		lbs kg	psi bar	
Low Pressure Air/Water Reels Maximum Temperature 150 °F (65 °C)												
4420 OLP	-----	18 8	1/4 6	.475 12	20 6	300 21	1/4	3/8	4400 OLP	17 8	500 35	1
4425 OLP	B4425 OLP	19 9	1/4 6	.475 12	25 8	300 21	1/4	3/8	4400 OLP	17 8	500 35	1
4435 OLP	B4435 OLP	19 9	1/4 6	.475 12	35 11	300 21	1/4	3/8	4400 OLP	17 8	500 35	1
5450 OLP	B5450 OLP	26 12	1/4 6	.475 12	50 15	300 21	1/4	3/8	5400 OLP	20 9	500 35	2
4617 OLP	-----	19 9	3/8 10	.600 15	17 5	300 21	1/4	3/8	4600 OLP	17 8	500 35	1
4625 OLP	B4625 OLP	20 9	3/8 10	.600 15	25 8	300 21	1/4	3/8	4600 OLP	17 8	500 35	1
5635 OLP	B5635 OLP	25 11	3/8 10	.600 15	35 11	300 21	1/4	3/8	5600 OLP	21 10	500 35	2
5650 OLP	B5650 OLP	36 16	3/8 10	.600 15	50 15	300 21	1/4	3/8	5605 OLP	31 14	500 35	3
A5825 OLP	B5825 OLP	27 12	1/2 13	.750 19	25 8	300 21	1/2	3/8	A5800 OLP	22 10	500 35	2
A5835 OLP	B5835 OLP	39 18	1/2 13	.750 19	35 11	300 21	1/2	3/8	A5805 OLP	32 15	500 35	3
A5850 OLP	B5850 OLP	41 19	1/2 13	.750 19	50 15	300 21	1/2	3/8	A5806 OLP	35 16	500 35	4
Medium Pressure Oil Reels Maximum Temperature 210 °F (99 °C)												
5435 OMP	B5435 OMP	31 14	1/4 6	.530 13	35 11	2750 190	1/4	3/8	5400 OMP	23 10	3000 207	2
5630 OMP	B5630 OMP	31 14	3/8 10	.690 18	30 9	2600 179	3/8	3/8	5600 OMP	24 11	3000 207	2
A5825 OMP*	B5825 OMP*	34 15	1/2 13	.820 21	25 8	3250 224	1/2	3/8	A5800 OMP	24 11	3250 207	2
A5835 OMP	B5835 OMP	42 19	1/2 13	.820 21	35 11	3250 224	1/2	3/8	A5805 OMP	32 15	3250 207	3
High Pressure Grease Reels Maximum Temperature 210 °F (99 °C)												
5430 OHP	-----	30 14	1/4 6	.580 15	30 9	5000 345	1/4	1/4	5400 OHP	23 10	5000 345	2
5435 OHP	B5435 OHP	39 18	1/4 6	.580 15	35 11	5000 345	1/4	1/4	5405 OHP	33 15	5000 345	3
5625 OHP	B5625 OHP	32 15	3/8 10	.730 19	25 8	4800 331	1/4	1/4	5600 OHP	26 12	5000 345	2

***Floor tank mount only - do not mount on ceiling.** Low pressure reels furnished standard with PVC hose. Compressed air hoses should not be converted to oxygen service - may cause explosion when O₂ mixes with fuel. Medium pressure reels furnished standard with S.A.E. 100 R1T one wire braid hose. High pressure reels furnished standard with S.A.E. 100 R2T two wire braid hose. Reference page 6 for guide arm positions.

Available Options

Mounting Brackets
See page 47



Inlet Hose Assemblies
See page 49



Replacement Bumpers
See page 49



Replacement Hoses
See page 50



Heavy Duty Hose Reels | Series 7000



Fry's Napa AutoCare Center, Columbia City, IN



7850 OLP

Heavy Duty Spring Retractable Hose Reels

Air/Water/Oil/Grease - 1/4", 3/8", 1/2", 3/4" I.D.

Series 7000 is very robust and ideal for the most demanding applications. The reel's base and guide arm are formed from high-grade steel and engineered with structural forms and gussets to yield the greatest amount of strength. The standard low pressure hose is for air or water service only. The basic reel without hose can be used for air, water or oil. Consult Reelcraft for other products and hoses. Guide arm adjusts to 3 positions.

For all metric thread connections over 1/2" add the suffix number 70 to indicate BSPT threads - example 7900 OLP70.

	Dimensions			
	7000 O		7000 E	
	in	mm	in	mm
A	20 1/4	514	20 7/8	530
B	19 3/4	502	21 1/8	537
C	7 13/16	198	7 13/16	198
D	37/8	98	37/8	98
E	7	178	7 5/8	194

Series 7000 E reels are the same as 7000 O reels except **E Series reels are fully enclosed**. To order, change the model number suffix letter O to E. Example, 7650 OHP becomes 7650 EHP. Add 17 lbs. to open reel weight.











Applications

- Industrial
- Automotive service centers
- Transmission shops
- Fleet maintenance facilities
- Pneumatic tools
- Aircraft maintenance
- Tire stores
- Agriculture
- Service trucks
- Wash down



Enclosed Reels
7650 ELP



Model with Hose	Shipping Weight		Hose I.D.		Hose O.D.		Hose Length		Pressure		(M)NPTF Hose Outlet	(F)NPTF Reel Inlet	Model without hose & bumper	Shipping Weight		Pressure	
	lbs	kg	in	mm	in	mm	ft	m	psi	bar	in	in		lbs	kg	psi	bar
Low Pressure Air/Water Reels Maximum Temperature 150 °F (65 °C)																	
7650 OLP	43	20	3/8	10	.600	15	50	15	300	21	1/4	1/2	7600 OLP 	40	18	500	35
7670 OLP	47	21	3/8	10	.600	15	70	22	300	21	1/4	1/2	7607 OLP 	40	18	500	35
7850 OLP	47	21	1/2	13	.750	19	50	15	300	21	3/8	1/2	7800 OLP 	41	19	500	35
7850 OLP121	47	21	1/2	13	.750	19	50	15	300	21	1/2	1/2	7800 OLP 	41	19	500	35
7850 OLP5W57	47	21	1/2	13	.750	19	50	15	300	21	3/4 NH	1/2	7800 OLP 	41	19	500	35
7925 OLP	47	21	3/4	19	1.075	27	25	8	250	17	3/4	3/4	7900 OLP 	44	20	500	35
F7925 OLP*	47	21	3/4	19	1.075	27	25	8	50	3	3/4	3/4	F7900 OLP 	45	20	500	35
Medium Pressure Oil Reels Maximum Temperature 210 °F (99 °C)																	
7650 OMP	55	25	3/8	10	.690	18	50	15	2600	179	3/8	1/2	7600 OMP 	43	20	3000	207
7850 OMP	57	26	1/2	13	.820	21	50	15	3250	224	1/2	1/2	7800 OMP 	43	20	3250	224
High Pressure Grease Reels Maximum Temperature 210 °F (99 °C)																	
7450 OHP	55	25	1/4	6	.580	15	50	15	5000	345	1/4	1/2	7400 OHP 	43	20	5000	345
7650 OHP	60	27	3/8	10	.730	19	50	15	4800	331	1/4	1/2	7600 OHP 	46	21	5000	345

Low pressure reels furnished standard with PVC hose. Medium pressure reels furnished standard with S.A.E. 100 R1T one wire braid hose. High pressure reels furnished standard with S.A.E. 100 R2T two wire braid hose. For hydraulic or other applications please consult manufacturer. *Series F7925 OLP supplied with UL330 and UCL approved fuel grade hose with a 250 psi (17 bar) minimum burst. Reference page 6 for guide arm positions.

Available Options

Mounting Brackets
See page 47



Inlet Hose Assemblies
See page 49



Replacement Bumpers
See page 49



Replacement Hoses
See page 50



Heavy Duty Spring Retractable Hose Reels

Air/Water/Oil/Grease - 1/4", 3/8", 1/2" I.D.

Reelcraft's new compact dual pedestal Series DP5000 and DP7000 feature an innovative, non-welded, interlocking base. Independent testing to military standards has proven the reel stand up to heavy vibration, which makes them especially strong and ideal for truck-mounted applications. Superbly engineered dual pedestal base and guide arm are structurally reinforced. All-steel construction and a baked-on powder coat finish combine to produce a rugged corrosion-resistant product suitable for a wide variety of heavy duty applications.

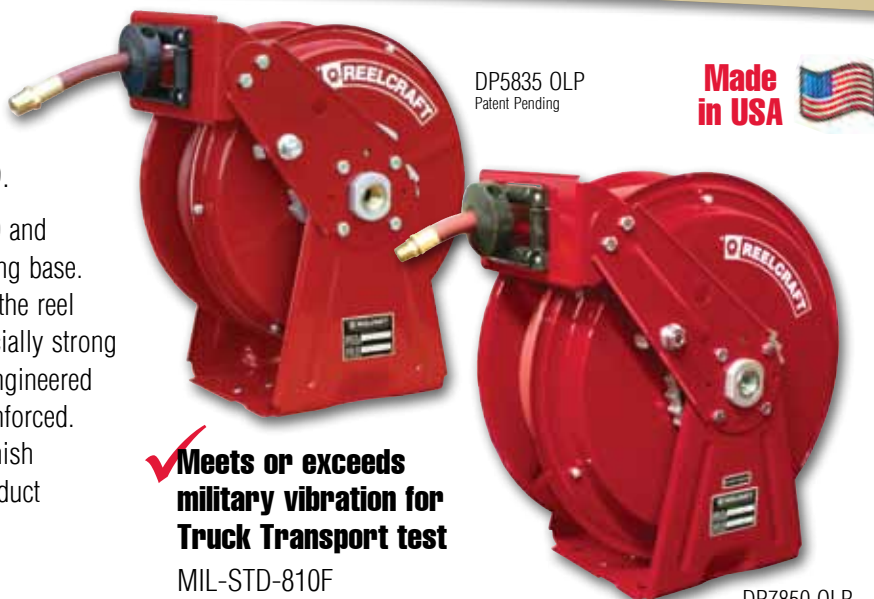

Made in USA

✓ Meets or exceeds military vibration for Truck Transport test

**MIL-STD-810F
500,000 mile equivalent**

DP7850 OLP
Patent Pending

✓ Superior corrosion-resistance

A double adhesive gasket seals the spring case. Steel parts are powder coated to provide excellent protection against weathering.

✓ Ease of operation

The latch pawl is mounted on the guide arm to prevent latch out at full extension. The high impact, nylon-filled guide rollers make retraction and pay out nearly effortless.

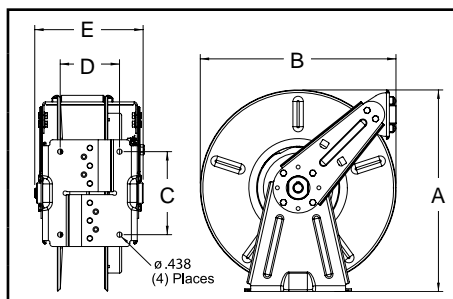

Dimensions - Size Index

	1		2		3		4	
	in	mm	in	mm	in	mm	in	mm
A	16 ³ / ₈	416	16 ³ / ₈	416	17	432	17	432
B	14 ³ / ₈	365	14 ³ / ₈	365	16 ¹ / ₂	419	16 ¹ / ₂	419
C	7	178	7	178	7	178	7	178
D	4	102	5	127	4	102	5	127
E	8	203	9	229	8	203	9	229

Model with Hose	Shipping Weight		Hose I.D.		Hose O.D.		Hose Length		Pressure		(M)NPTF Hose Outlet	(F)NPTF Reel Inlet	Model without hose & bumper	Shipping Weight		Pressure		Size Index #
	lbs	kg	in	mm	in	mm	ft	m	psi	bar	in	in		lbs	kg	psi	bar	
Low Pressure Air/Water Reels Maximum Temperature 150 °F (65 °C) w/hose / 210 °F (99 °C) w/o hose																		
DP5435 OLP	34	15	1/4	6	.475	12	35	11	300	21	1/4	1/2	DP5400 OLP	29	13	500	35	1
DP5450 OLP	37	17	1/4	6	.475	12	50	15	300	21	1/4	1/2	DP5400 OLP	29	13	500	35	1
DP7450 OLP	46	21	1/4	6	.475	12	50	15	300	21	1/4	1/2	DP7400 OLP	44	20	500	35	3
DP5635 OLP	41	19	3/8	10	.600	15	35	11	300	21	1/4	1/2	DP5600 OLP	37	17	500	35	1
DP5650 OLP	44	20	3/8	10	.600	15	50	15	300	21	1/4	1/2	DP5605 OLP	38	17	500	35	2
DP7650 OLP	50	23	3/8	10	.600	15	50	15	300	21	1/4	1/2	DP7600 OLP	44	20	500	35	3
DP5835 OLP	52	24	1/2	13	.750	19	35	11	300	21	3/8	1/2	DP5800 OLP	38	17	500	35	2
DP7850 OLP	53	24	1/2	13	.750	19	50	15	300	21	3/8	1/2	DP7800 OLP	45	20	500	35	4
DP7850 OLP121	53	24	1/2	13	.750	19	50	15	300	21	1/2	1/2	DP7800 OLP	45	20	500	35	4
Medium Pressure Oil Reels Maximum Temperature 210 °F (99 °C)																		
DP7650 OMP	55	25	3/8	10	.690	18	50	15	2600	179	3/8	1/2	DP7600 OMP	45	20	3000	207	3
DP5835 OMP	54	24	1/2	13	.820	21	35	11	3250	224	1/2	1/2	DP5800 OMP	40	18	3250	224	2
DP7850 OMP	64	29	1/2	13	.820	21	50	15	3250	224	1/2	1/2	DP7800 OMP	45	20	3250	224	4
High Pressure Grease Reels Maximum Temperature 210 °F (99 °C)																		
DP7450 OHP	59	27	1/4	6	.580	15	50	15	5000	345	1/4	1/2	DP7400 OHP	44	20	5000	345	3
DP5635 OHP	43	20	3/8	10	.730	19	35	11	4800	331	1/4	1/2	DP5600 OHP	40	18	5000	345	2
DP7650 OHP	65	29	3/8	10	.730	19	50	15	4800	331	1/4	1/2	DP7600 OHP	46	21	5000	345	3

Low pressure reels furnished standard with PVC hose. Medium pressure reels furnished standard with S.A.E. 100 R1T one wire braid hose. High pressure reels furnished standard with S.A.E. 100 R2T two wire braid hose. Reference page 6 for guide arm positions.

Available Options

Mounting Brackets
See page 47



Inlet Hose Assemblies
See page 49



Replacement Bumpers
See page 49



Replacement Hoses
See page 50



Made in USA 

Enclosed Model



D8650 ELP

D8650 OLP

Series D8000 E reels are the same as D8000 O reels except **these reels are fully enclosed**. To order, change the model number suffix letter O to E. Example, D8650 OLP becomes D8650 ELP. Add 17 pounds to open reel weight.

Ultimate Duty Spring Retractable Reels

Air/Water/Oil/Grease - 1/4", 3/8", 1/2" I.D.

The ultra duty aluminum cast base and arm of the Series D8000 and E8000 offers the highest rigidity among this class of hose reels. The guide arm is field-adjustable for floor, wall, ceiling, pit and truck mounting. The durable baked-on, powder-coat finish provides a high quality ultra-violet radiation (sunlight), weather and chip-resistant finish.

FEATURES

- ✓ Aluminum guide arm and base are cast from 40,000 P.S.I. tensile strength material with 7% elongation which assures ultimate shock resistance. Cast aluminum frame gives maximum strength with minimum payload weight.
- ✓ A special heavy, double adhesive sided spring case gasket protects the main spring from damage (failure) caused by water, dirt or other foreign matter entering the spring case.
- ✓ Guide arm is field adjustable for floor, wall, ceiling, pit and truck mounting.
- ✓ Full flow shaft and swivel.
- ✓ Reel springs are manufactured from the highest quality scale-less blue tempered steel.
- ✓ Individually coated components with a durable baked-on powder coat finish provides excellent high quality ultra violet radiation (sunlight), weather and chip-resistant finish.

	Dimensions			
	D/E8000 O		D8000 E	
	in	mm	in	mm
A	21 ¹ / ₈	537	21 ⁵ / ₈	549
B	19	483	20 ⁷ / ₈	530
C	7 ⁷ / ₈	200	7 ⁷ / ₈	200
D	3 ³ / ₄	95	3 ³ / ₄	98
E	9 ¹ / ₄	235	10 ¹ / ₂	267

Model with Hose	Shipping Weight	Hose I.D.	Hose O.D.	Hose Length	Pressure	(M)NPTF Hose Outlet	(F)NPTF Reel Inlet	Model without hose & bumper	Shipping Weight	Pressure
	lbs kg	in mm	in mm	ft m	psi bar	in	in		lbs kg	psi bar
Low Pressure Air/Water Reels Maximum Temperature 150 °F (65 °C) w/hose / 210 °F (99 °C) w/o hose										
D8650 OLP	45 20	3/8 10	.600 15	50 15	300 21	1/4	1/2	D8600 OLP	40 18	500 35
D8670 OLP	47 21	3/8 10	.600 15	70 21	300 21	1/4	1/2	D8600 OLP	40 18	500 35
D8850 OLP	47 21	1/2 13	.750 19	50 15	300 21	3/8	1/2	D8800 OLP	41 19	500 35
E8850 OLP*	47 21	1/2 13	.750 19	50 15	300 21	3/8	1/2	E8800 OLP	41 19	500 35
Medium Pressure Oil Reels Maximum Temperature 210 °F (99 °C)										
D8650 OMP	47 21	3/8 10	.690 18	50 15	2600 179	3/8	1/2	D8600 OMP	43 20	3000 207
D8840 OMP	53 24	1/2 13	.820 21	40 12	3250 224	1/2	1/2	D8800 OMP	43 20	3250 224
D8850 OMP	57 26	1/2 13	.820 21	50 15	3250 224	1/2	1/2	D8800 OMP	43 20	3250 224
E8850 OMP*	57 26	1/2 13	.820 21	50 15	3250 224	1/2	1/2	E8800 OMP	43 20	3250 224
High Pressure Grease Reels Maximum Temperature 210 °F (99 °C)										
D8450 OHP	53 24	1/4 6	.580 15	50 15	5000 345	1/4	1/2	D8400 OHP	44 20	5000 345
D8650 OHP	60 27	3/8 10	.730 19	50 15	4800 331	1/4	1/2	D8600 OHP	44 20	5000 345
E8650 OHP*	60 27	3/8 10	.730 19	50 15	4800 331	1/4	1/2	E8600 OHP	44 20	5000 345

*Series E8000 models are for lubrication trucks. Low pressure reels furnished standard with PVC hose. Medium pressure reels are furnished standard with S.A.E. 100 R1T one wire braid hose. High pressure reels furnished standard with SAE 100 R2T two wire braid hose. Reference page 6 for guide arm positions.

Available Options

Optional Roller Guides
See page 47

Inlet Hose Assemblies
See page 49

Replacement Bumpers
See page 49

Replacement Hoses
See page 50

Heavy Duty Spring Retractable Reels

Air/Water/Oil/Grease - 3/8", 1/2", 3/4", 1" I.D.

Reelcraft's Series 80000 and D80000 spring retractable reels incorporate the most current design and manufacturing techniques to guarantee long life and trouble-free performance. All-steel construction and a baked-on powder coat finish combine to produce a rugged, corrosion-resistant product suitable for a wide variety of heavy duty applications. Series D80000 reels are also supplied with Reelcraft's ball-bearing style swivel.



82100 OLP

FEATURES

- ✓ Hose anti latch-out feature ensures hose retracts every time.
- ✓ Guide arm is field adjustable for wall, ceiling, or truck mounting positions.
- ✓ Dual pedestal base and guide arm design are structurally reinforced.
- ✓ Five-in-one, heat-treated aluminium casting incorporates main shaft, ratchet, spring arbor and inlet/outlet plumbing in one-piece casting.
- ✓ Containerized spring assembly provides safer and easier handling during maintenance.
- ✓ Two sealed ball bearings for smooth rotation of main shaft.

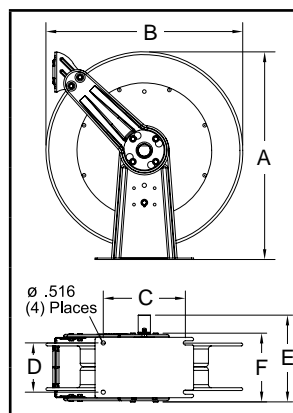

Dimensions - Size Index						
	1		2		3	
	in	mm	in	mm	in	mm
A	25 ³ / ₈	645	25 ³ / ₈	645	25 ³ / ₈	645
B	24	610	24	610	24	610
C	10	254	10 ¹ / ₂	267	10 ¹ / ₂	267
D	6	152	7 ⁷ / ₈	200	7 ⁷ / ₈	200
E	10 ¹ / ₂	267	13	330	15 ³ / ₄	400
F	8 ¹ / ₈	206	10 ³ / ₈	264	10 ³ / ₈	264

Model with Hose	Shipping Weight	Hose I.D.	Hose O.D.	Hose Length	Pressure	(M)NPTF Hose Outlet	(F)NPTF Reel Inlet	Model without hose & bumper	Shipping Weight	Pressure	Size Index #
	lbs kg	in mm	in mm	ft m	psi bar	in	in		lbs kg	psi bar	
Low Pressure Air/Water Reels Maximum Temperature 150 °F (65 °C) w/hose / 210 °F (99 °C) w/o hose											
81100 OLP	82 37	3/8 10	.600 15	100 30	300 21	3/8	1/2	81000 OLP	77 35	500 35	1
82075 OLP	87 39	1/2 13	.750 19	75 23	300 21	1/2	1/2	82000 OLP	82 37	500 35	1
82100 OLP	95 43	1/2 13	.750 19	100 30	300 21	1/2	1/2	82000 OLP	82 37	500 35	1
83050 OLP	88 40	3/4 19	1.075 27	50 15	250 17	3/4	3/4	83000 OLP	77 35	500 35	1
F83050 OLP*	89 41	3/4 19	1.075 27	50 15	50 3	3/4	3/4	F83000 OLP	74 34	500 35	1
D83075 OLP	102 46	3/4 19	1.075 27	75 23	250 17	3/4	3/4	D83000 OLP	83 38	500 35	2
D84050 OLP	103 47	1 25	1.375 35	50 15	250 17	3/4	1	D84000 OLP	91 41	500 35	3
Medium Pressure Oil Reels Maximum Temperature 210 °F (99 °C)											
82075 OMP	101 46	1/2 13	.850 22	75 23	2000 138	1/2	1/2	82000 OMP	82 37	2000 138	1
83050 OMP	98 44	3/4 19	1.188 30	50 15	1250 86	3/4	3/4	83000 OMP	84 38	1500 104	1
High Pressure Grease Reels Maximum Temperature 210 °F (99 °C)											
81075 OHP	111 50	3/8 10	.730 19	75 23	4800 331	3/8	3/8	81000 OHP	85 39	5000 345	1
81100 OHP	127 58	3/8 10	.730 19	100 30	4800 331	3/8	3/8	81000 OHP	85 39	5000 345	1

*Model F83050 OLP equipped with UL330 and ULC approved fuel grade hose. 250 psi (17 bar) minimum burst. For all metric thread connections over 1/2" add the suffix number 70 to indicate BSPT threads - example 83050 OLP70. Low pressure reels furnished standard with PVC hose. Medium pressure reels are furnished standard with S.A.E. 100 R1T one wire braid hose. High pressure reels furnished standard with SAE 100 R2T two wire braid hose. Modifications: Reels without hose can be modified to handle gasoline and diesel fuel. To order, place prefix "F" before model number (F83000 OLP). Reference page 6 for guide arm positions.

Available Options

Mounting Brackets
See page 47



Inlet Hose Assemblies
See page 49



Replacement Bumpers
See page 49



Replacement Hoses
See page 50





SD13050 OLP

NEW!

Spring Retractable Low Profile Reels Air/Water/Oil/Vacuum Recovery - 3/4", 1" I.D.

Series SD10000 hose reels are designed to facilitate larger diameter 3/4" and 1" hose up to 50 ft. They feature a high quality external drive spring and a heavy gauge all-bolted together frame. This is the most compact reel in its class, making it ideal for mounting in truck cabinets or other areas where space is limited.

SPECIFICATIONS

- High impact UHMW guide rollers
- Corrosion resistant powder coat paint
- 1 3/8" solid main shaft
- Four 5/8" tie rods maintain reel integrity and provide added support
- Containerized external drive spring assembly is easily and safely serviced
- Ultra low profile design for mounting in cabinetry
- Ductile iron fluid path parts
- Stainless latch spring and widened aluminum ratchet/pawl
- Torsion spring for longer service life

Made in USA

FEATURES

- ✓ Reel features extreme space saving design, ideal for applications with minimal space constraints.
- ✓ Reel is built with high quality industrial grade components for superior strength and design.

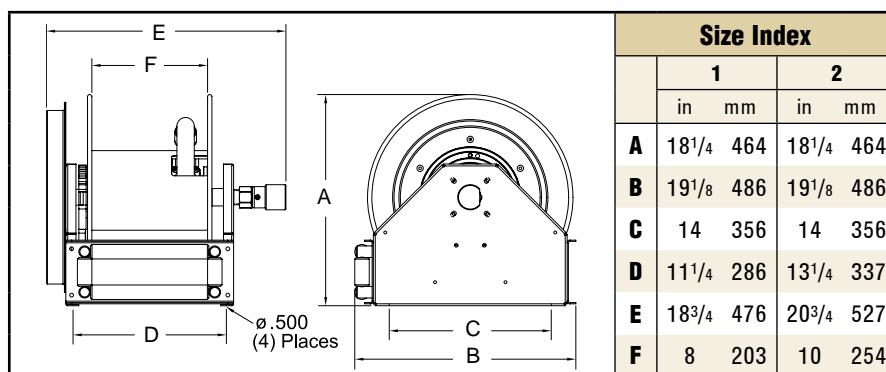

All models are bottom wind unless otherwise specified. Additional bracket required for other guide arm positions.

Model with Hose	Shipping Weight		Hose I.D.		Hose O.D.		Hose Length		Pressure		(M)NPTF Hose Outlet	(F)NPTF Reel Inlet	Model without hose & bumper	Shipping Weight		Pressure		Size Index #
	lbs	kg	in	mm	in	mm	ft	m	psi	bar	in	in		lbs	kg	psi	bar	
Low Pressure Air/Water Reels Maximum Temperature 210 °F (99 °C)																		
SD13035 OLP	95	43	3/4	19	1.188	30	35	11	250	17	3/4	1	SD13000 OLP	85	39	500	35	1
SD13050 OLP	105	48	3/4	19	1.188	30	50	15	250	17	3/4	1	SD13000 OLP	85	39	500	35	1
SD14035 OLP	102	46	1	25	1.375	35	35	11	250	17	3/4	1	SD14000 OLP	85	39	500	35	1
SD14050 OLP	125	57	1	25	1.375	35	50	15	250	17	3/4	1	SD14005 OLP	92	42	500	35	2
Medium Pressure Oil Reels Maximum Temperature 210 °F (99 °C)																		
SD13035 OMP	95	43	3/4	19	1.188	30	35	11	1250	86	3/4	1	SD13000 OMP	85	39	3000	207	1
SD13050 OMP	105	48	3/4	19	1.188	30	50	15	1250	86	3/4	1	SD13000 OMP	85	39	3000	207	1
Vacuum Recovery Reels Maximum Temperature 210 °F (99 °C)																		
SD13035 OVP	95	43	3/4	19	1.260	32	35	11	28 Hg~300 psi		3/4	1	SD13000 OVP	85	39	28 Hg~300 psi		1
SD13050 OVP	105	48	3/4	19	1.260	32	50	15	28 Hg~300 psi		3/4	1	SD13000 OVP	85	39	28 Hg~300 psi		1
SD14035 OVP	102	46	1	25	1.496	38	35	11	28 Hg~250 psi		1	1	SD14000 OVP	85	39	28 Hg~300 psi		1
SD14050 OVP	125	57	1	25	1.496	38	50	15	28 Hg~250 psi		1	1	SD14005 OVP	92	42	28 Hg~300 psi		2
NOTE: Vacuum Recovery Reel capacities based on using SAE 100 R4 hose or equivalent. Minimum bend radius is 8". max O.D. 1.500".																		

NOTE: Vacuum Recovery Reel capacities based on using SAE 100 R4 hose or equivalent. Minimum bend radius is 8", max O.D. 1.500".

Available Options

Optional Roller Guides
See page 47



Inlet Hose Assemblies
See page 49



Replacement Bumpers
See page 49



Replacement Hoses
See page 50



Ultimate Duty Spring Retractable Reels

Air/Water/Oil/Grease - 1/2", 3/4", 1", 1 1/4", 1 1/2" I.D.

Series 9000 mobile base reels offer the greatest amount of stability for high volume air, water, diesel fuel and gasoline. Ideal for portable service trucks, permanent service or plant work areas. A durable baked-on powder coat finish produces a rugged corrosion resistant product suitable for a wide variety of heavy duty applications. Basic reels without hose will handle air, water or oil; consult Reelcraft for other applications.

**Made
in USA**



D9350 OLPBW

	Dimensions - Size Index					
	1		2		3	
	in	mm	in	mm	in	mm
A	26 3/8	670	26 3/8	670	26 3/8	670
B	26 1/4	667	26 1/4	667	26 1/4	667
C	22 1/4	556	22 1/4	556	22 1/4	556
D	7 3/4	195	13 1/2	343	7 3/4	195
E	12	305	17 3/4	451	13 3/8	340
F	24 1/8	613	24 1/8	613	24 1/8	613
G	4 3/4	121	3 7/8	98	4 1/2	114

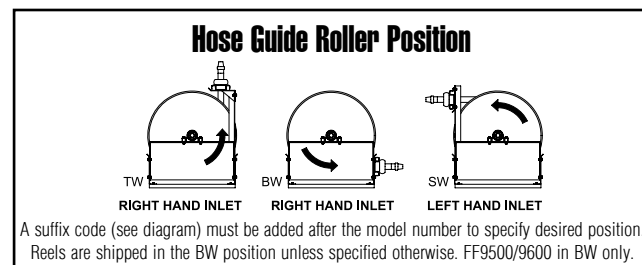

Model with Hose	Shipping Weight	Hose I.D.	Hose O.D.	Hose Length	Pressure	(M)NPTF Hose Outlet	(F)NPTF Reel Inlet	Model without hose & bumper	Shipping Weight	Pressure	Size Index #
	lbs kg	in mm	in mm	ft m	psi bar	in	in		lbs kg	psi bar	
Low Pressure Air/Water Reels Maximum Temperature 150 °F (65 °C)											
D9275 OLP	122 55	1/2 13	.750 19	75 23	300 21	1/2	1/2	D9200 OLP	115 52	500 35	1
D9299 OLP	127 58	1/2 13	.750 19	100 30	300 21	1/2	1/2	D9200 OLP	115 52	500 35	1
D9350 OLP	140 64	3/4 19	1.075 27	50 15	250 17	3/4	3/4	D9300 OLP	115 52	500 35	1
D9375 OLP	152 69	3/4 19	1.075 27	75 23	250 17	3/4	3/4	D9300 OLP	115 52	500 35	1
D9399 OLPBW	143 65	3/4 19	1.075 27	100 30	250 17	3/4	3/4	D9305 OLPBW	115 52	500 35	3
D9450 OLP	157 71	1 25	1.375 35	50 15	250 17	3/4	1	D9400 OLP	115 52	500 35	1
D9465 OLPBW	164 74	1 25	1.375 35	65 20	250 17	3/4	1	D9405 OLPBW	115 52	500 35	3
Not available with hose		1 1/4 32	1.750 44	50 15	---	---	1 1/2	FF9500 OLPBW	125 57	600 41	2
Not available with hose		1 1/2 38	2.000 51	50 15	---	---	1 1/2	FF9600 OLPBW	135 61	600 41	2
Medium Pressure Oil Reels Maximum Temperature 210 °F (99 °C)											
D9275 OMP	131 59	1/2 13	.820 21	75 23	3250 224	1/2	1/2	D9200 OMP	117 53	3250 224	1
D9350 OMP	142 64	3/4 19	1.188 30	50 15	1250 86	3/4	3/4	D9300 OMP	117 53	3000 207	1
E9450 OMP	160 73	1 25	1.480 38	50 15	3250 224	1	1	E9400 OMP	120 54	3250 224	1
High Pressure Grease Reels Maximum Temperature 210 °F (99 °C)											
D9175 OHP	153 69	3/8 10	.730 19	75 23	4800 331	3/8	1/2	D9100 OHP	118 54	5000 345	1

Low pressure reels furnished standard with PVC hose. Medium pressure reels are furnished standard with S.A.E. 100 R1T one wire braid hose. High pressure reels furnished standard with SAE 100 R2T two wire braid hose. For all metric thread connections over 1/2" add the suffix number 70 to indicate BSPT threads - example D9300 OLP70. FF9500 and FF9600 models will have BSPP threads. **Note: To specify our heavy duty model, change prefix from D to E. Not available on FF9500 or FF9600.** Modification: Reels without hose can be modified to handle gasoline and diesel fuel, to order place prefix "F" before model number - example (FD9300 OLP). Reference page 6 for guide arm positions.

Available Options

Optional Roller Guides
See page 47



Inlet Hose Assemblies
See page 49



Replacement Bumpers
See page 49



Replacement Hoses
See page 50



Large Frame Hose Reels | Nordic Series 3100 / 4800

Twin hose models are available as standard.



Nordic Series 4800



Spring Driven Large Frame Reels

Nordic Series 3100 & 4800

1/2", 3/4", 1" or 1 1/2" Fluid Path for 1/2" through 2" I.D. Hose

Inlet: 1/2" up to 1" female/male NPT 90° swivel joint.

Gooseneck: 1/2" up to 1" female/male NPT. **Series 3100** reels handle hose from 1/4" through 1" I.D. **Series 4830** reels handle hose from 1/2" through 1" I.D. Inlet is 1/2" up to 1" female/male NPT 90° swivel joint. Gooseneck is 1/2" up to 1" female/male NPT. **Series 4800** reels handle hose from 1" through 1 1/2" I.D. 2" straight grooved fitting x 1 1/2" NPT female inlet is standard. Gooseneck is 1" to 1 1/2" female/male NPT.

Roller position: You must specify roller position BW, SW or TW. If roller position is not specified, reels will be shipped with rollers in position BW, see page 15.

Dimensions Diagram

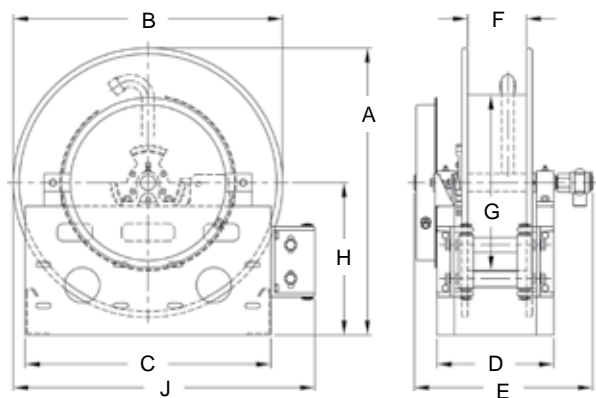

Series 3100 / 4830 product temperatures from -50 °F to +225 °F and standard pressures to 3000 psi. **Series 4800** product temperatures from -50 °F to + 225 °F at standard pressures to 300 psi for 2" and 600 psi for 1 1/2" I.D. hose. Reels to operate at other temperatures or pressures can be furnished at extra cost. Consult manufacturer. The standard color for this series is red or gray.

Hose stop: A hose stop should be used to prevent damage to rollers and nozzles and to permit adjustment of free hose length. See description on page 49. Hose stops are available at extra cost.

Note: Other sizes and/or threads can be furnished for gooseneck when specified.

Hose I.D.	in mm	1/2 13	3/4 19	1 25	1 1/4 32	1 1/2 38	Specification - Hose Capacity and Reel Dimensions										
Hose O.D.	in mm	7/8 22	1 9/32 33	1 9/16 40	1 13/16 46	2 1/16 52	*20" (508 mm) diameter drum on Model #4830-31-10 for 1/2" and 3/4" hose										
Model	Hose Length						Est. Weight		A	B	C	D	E	F	G	H	J
3101-19-4	ft m	30 9	25 8	15 5			90 LB 41 KG	in mm	22.5 572	19 483	21 533	9 229	15.5 394	4 102	11.25 286	13 330	25 635
3101-23-4	ft m	60 18	40 12	25 8			93 LB 42 KG	in mm	24.5 622	23 584	21 533	9 229	15.5 394	4 102	11.25 286	13 330	26 660
3101-23-6	ft m	100 30	65 20	60 18			95 LB 43 KG	in mm	24.5 622	23 584	21 533	11 279	17.5 445	6 152	11.25 286	13 330	26 660
3101-23-8	ft m	100 30	65 20	60 18			97 LB 44 KG	in mm	24.5 622	23 584	21 533	13 330	19.5 495	8 203	11.25 286	13 330	26 660
4830-31-5X	ft m	75 23	75 23	65 20			122 LB 55 KG	in mm	33 838	31 787	30 762	10.44 265	17 432	5.5 140	20 508	17.5 445	34.5 876
4830-31-8	ft m	80 24	80 24	90 27			125 LB 57 KG	in mm	33 838	31 787	30 762	13.44 341	19.5 495	8 203	15 381	17.5 445	34.5 876
4830-31-10	ft m	*90 *27	*100 *30	100 30			128 LB 58 KG	in mm	33 838	31 787	30 762	15.44 392	21.5 546	10 254	*15 *381	17.5 445	34.5 876
4800-31-6	ft m			70 21	50 15	40 12	122 LB 55 KG	in mm	33 838	31 787	30 762	11.44 291	17 432	6 152	11.25 286	17.5 445	34.5 876
4800-31-8	ft m			75 23	75 23	50 15	125 LB 57 KG	in mm	33 838	31 787	30 762	13.44 341	19 483	8 203	11.25 286	17.5 445	34.5 876

Twin Hose, Spring Retractable Reels

Dual Hydraulic - 1/4", 3/8", 1/2" I.D.

Reelcraft's hydraulic reels are used for medium pressure dual hydraulic hose applications and are ideal for operating hydraulic cylinders, tools and equipment. High volume dual-body swivel for maximum product delivery (excluding the 80000). Series TH reels incorporate contemporary engineering and manufacturing techniques for trouble-free performance. Reels are all-steel construction and compact for applications with critical space requirements.

FEATURES

- ✓ Constant tension or pos-i-latch spool mechanism
- ✓ All-steel construction
- ✓ Reels have a durable, abrasion-resistant, baked-on powder coat finish
- ✓ Compact design for critical space requirements



TH5425 OMP



TH7445 OMP

Applications

- Cranes
- Construction equipment
- Hydraulic tools
- Vehicle extraction tools
- Aerial device
- Hydraulic cylinders
- Tree cutters
- Digger derricks
- Railroad maintenance tools

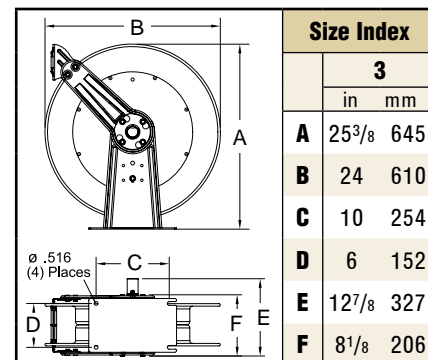
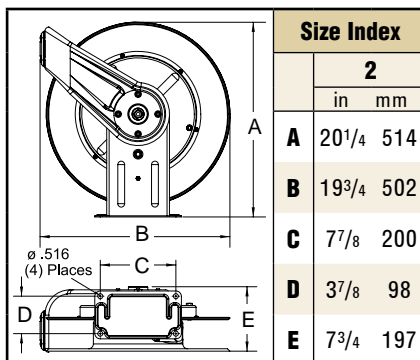
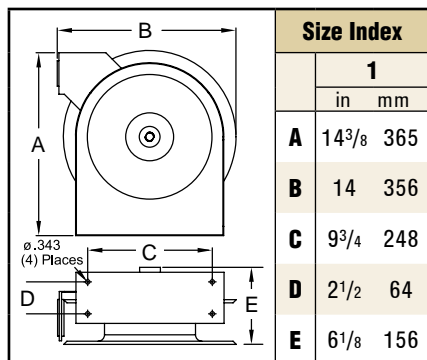

Model with Hose	Shipping Weight	Hose I.D.	Hose O.D.	Hose Length	Pressure	(M)NPT Hose Outlet	(F)NPT Reel Inlet	Model without hose & bumper	Shipping Weight	Pressure	Size Index #
	lbs kg	in mm	in mm	ft m	psi bar	in	in		lbs kg	psi bar	
Medium Pressure Hydraulic Hose Reels Maximum Temperature 210 °F (99 °C)											
TH5425 OMP	34 15	1/4 6	.530 13	25 8	2000 138	1/4	1/4	TH5400 OMP	24 11	3000 207	1
TH7445 OMP	60 27	1/4 6	.530 13	45 14	2000 138	1/4	1/4	TH7400 OMP	44 20	3000 207	2
THA7630 OMP	53 24	3/8 10	.660 17	30 9	2000 138	3/8	3/8	THA7600 OMP	44 20	3000 207	2
TH86050 OMP	99 45	3/8 10	.710 18	50 15	2000 138	3/8	3/8	TH86000 OMP	88 40	3000 207	3
TH88050 OMP	104 47	1/2 13	.850 22	50 15	2000 138	1/2	1/2	TH88000 OMP	88 40	3000 207	3

Reference page 6 for guide arm positions.

Available Options

Mounting Brackets
See page 47



Inlet Hose Assemblies
See page 49



Replacement Bumpers
See page 49



Replacement Hoses
See page 50





FD83075 OLP

Spring Retractable Fuel Reels

F7000 - 3/4" I.D. / **FF9000** - 1 1/4", 1 1/2" I.D.

FE9000, FD9000 - 3/4", 1" I.D.

F80000, FD80000 - 3/4", 1" I.D.

FSD10000 - 3/4", 1" I.D.



Reelcraft's spring retractable fuel delivery reels, equipped with Viton seals, incorporate metal forms to insure the greatest possible strength and are ideal for mobile and permanent-mount applications. These rugged, corrosion-resistant reels are suitable for a wide variety of fuel applications including E85. Series F/FD/FE/FSD reels are all supplied with our ball-bearing style swivel.

Model with Hose	Shipping Weight		Hose I.D.		Hose O.D.		Hose Length		Pressure		(M)NPTF Hose Outlet	(F)NPTF Reel Inlet	Model without hose & bumper	Shipping Weight		Pressure		Size Index Page	Size Index #
	lbs	kg	in	mm	in	mm	ft	m	psi	bar	in	in		lbs	kg	psi	bar		
Low Pressure Fuel Reels Maximum Temperature 150 °F (65 °C) w/hose / 210 °F (99 °C) w/o hose																			
CA F7925 OLP	47	21	3/4	19	1.188	30	25	8	*50	3	3/4	3/4	CA F7900 OLP	45	20	500	35	10	----
CA F83050 OLP	89	40	3/4	19	1.188	30	50	15	*50	3	3/4	3/4	CA F83000 OLP	74	34	500	35	13	1
FD83075 OLP	115	52	3/4	19	1.188	30	75	23	*50	3	3/4	3/4	CA FD83000 OLP	82	37	500	35	13	2
CA FD84035 OLP	94	43	1	25	1.500	38	35	11	*50	3	1	1	CA FD84000 OLP	84	38	500	35	13	3
CA FD84050 OLP	115	52	1	25	1.500	38	50	15	*50	3	1	1	CA FD84000 OLP	84	38	500	35	13	3
FE9350 OLP	140	64	3/4	19	1.188	30	50	15	*50	3	3/4	3/4	FE9300 OLP	115	52	500	35	15	1
FE9450 OLP	157	71	1	25	1.500	38	50	15	*50	3	1	1	FE9400 OLP	115	52	500	35	15	1
FD9350 OLP	140	64	3/4	19	1.188	30	50	15	*50	3	3/4	3/4	FD9300 OLP	114	52	500	35	15	1
CA FD9450 OLP	157	71	1	25	1.500	38	50	15	*50	3	1	1	CA FD9400 OLP	113	51	500	35	15	1
Not available with hose			1 1/4	32	1.750	44	50	15	--	--	1 1/4	1 1/2	CA FF9500 OLPBW	125	57	600	41	15	2
Not available with hose			1 1/2	38	2.000	51	50	15	--	--	1 1/2	1 1/2	CA FF9600 OLPBW	135	61	600	41	15	2
FSD13035 OLP	102	46	3/4	19	1.188	30	35	11	*50	3	3/4	1	CA FSD13000 OLP	85	39	500	35	14	1
FSD13050 OLP	110	50	3/4	19	1.188	30	50	15	*50	3	3/4	1	CA FSD13000 OLP	85	39	500	35	14	1
FSD14035 OLP	105	48	1	25	1.500	38	35	11	*50	3	1	1	CA FSD14000 OLP	85	39	500	35	14	1
FSD14050 OLP	127	58	1	25	1.500	38	50	15	*50	3	1	1	CA FSD14005 OLP	92	42	500	35	14	2

*Models equipped with UL330 and ULC approved fuel grade hose. 250 psi minimum burst (17 Bar). For all metric thread connections 1" and under add the suffix number 70 to indicate BSPT threads, example FD80000 OLP70. For all metric threads above 1" add 118 for BSPP threads. FF Models supplied with 1 1/2" inlet. Flow rates of fuel hose are reduced by 30% with addition of internal spring type bend restrictors. For example, flow rate of F7925 OLP with internal bend restrictors is 9.0 GPM at 40 psi; flow without internal bend restrictors is 13.0 GPM at 40 psi. Reference page 6 for guide arm positions.

Static Discharge / Grounding Reels

Series G 3000

Static discharge reels are used to ground equipment operating in hazardous atmospheres. When properly clamped to ground, the static discharge reel dissipates static electrical buildup, reducing the chances of sparking and the potential for explosion.

Model	Cable Extended		Clamp Rating	Max Temp		Cable Notes	Shipping Weight	
	ft	m		°F	°C		lbs	kg
G 3050	50	15	100 AMP	150	66	Single 7 x 7 stranded steel*	12	5
G 3050 Y	50	15	100 AMP	150	66	35' (9.2m) plus dual 15' (4.6m) for Y* Total extension 50' (15m)	12	5
G 3050 N	50	15	100 AMP	150	66	Nylon covered cable**	12	5
GA3100 N	100	30	100 AMP	125	52	Hi-vis orange nylon covered cable**	16	7
GHC3100 N	100	30	100 AMP	125	52	Hi-vis orange nylon covered cable**	12	5

*3/32" OD steel aircraft cable. DC resistance is approximately one ohm per 50 ft. of steel cable. **Nylon covered cable (1/8" O.D.). Refer to reelcraft.com for dimensions.



Stainless Steel Spring Retractable Reels

Air/Water/Oil - 3/8", 1/2", 3/4", 1" I.D.

Reelcraft's stainless steel hose reels are ideal for food processing, pre-rinse, wash down, chemical transfer and industrial-solvent handling. Also suitable for coastal, offshore and on-board ship in marine applications where the harsh environment of salt water spray requires the use of stainless steel hose reels. Swivels include Viton® O-rings.

Note: Standard latch parts are made from aluminium. Series 80000 and D80000 stainless reels have an aluminum fluid path. Stainless latch parts and fluid path are available as a standard option by placing a -S at the end. Example: OLS-S.

FEATURES

- ✓ Full-flow stainless steel shaft and swivel assures maximum product delivery.
Exception: Series 80000 - only on OLS-S models.
- ✓ Heavy duty brackets eliminate bending due to angular hose pull.
- ✓ Banded drive spring gives smooth automatic hose retrieval.
- ✓ Multi-position guide arm permits wall, floor, ceiling, pit or truck mounting.
- ✓ Nylon guide rollers reduce hose drag and abrasion.
- ✓ Pos-i-latch will maintain the desired working length of hose. Mechanism assures a positive latch of the hose.
- ✓ Series 7000 offers weatherproof gasketed spring motor, assures maximum service life.
- ✓ Vibration-proof self-locking fasteners assures assembly integrity.
- ✓ 304L grade of stainless steel.



Series 7000

General Use

Many versatile applications in corrosive or sanitary environments



Series D9000

Ultra Heavy Duty

Heavy duty dual pedestal for maximum strength

Model without hose & bumper	Shipping Weight	Hose I.D.	Hose O.D.	Hose Length	Pressure	(F)NPTF Outlet	(F)NPTF Inlet	Size Index Page	Size Index #
	lbs kg	in mm	in mm	ft m	psi bar	in	in		
Low and Medium Pressure Reels Maximum Temperature 210 °F (99 °C)									
CA 5600 OLS	22 10	3/8 10	.600 15	35 11	500 35	3/8	3/8	9	2
5600 OMS	24 11	3/8 10	.710 18	30 9	3000 207	3/8	3/8	9	2
CS 7800 OLS	41 19	1/2 13	.750 19	50 15	500 35	1/2	1/2	10	----
7600 OMS55	42 19	3/8 10	.710 18	66 20	3000 207	3/8	3/8	10	----
CA 7800 OMS	43 20	1/2 13	.850 22	50 15	3000 207	1/2	1/2	10	----
82000 OLS	81 37	1/2 13	.750 19	100 30	500 35	1/2	1/2	13	1
82000 OMS	83 38	1/2 13	.850 22	75 23	1500 104	1/2	1/2	13	1
83000 OLS	81 37	3/4 19	1.188 30	50 15	500 35	3/4	3/4	13	1
83000 OMS	83 38	3/4 19	1.188 30	50 15	1250 86	3/4	3/4	13	1
D83000 OLS	84 38	3/4 19	1.188 30	75 23	500 35	3/4	3/4	13	2
D84000 OLS	92 42	1 25	1.375 35	50 15	500 35	1	1	13	3
D9200 OLS	115 52	1/2 13	.750 19	100 30	500 35	1/2	1/2	15	1
D9300 OLS	116 53	3/4 19	1.188 30	75 23	500 35	3/4	3/4	15	1
D9400 OLS	117 53	1 25	1.375 35	50 15	500 35	1	1	15	1
D9200 OMS	118 54	1/2 13	.850 22	75 23	3000 207	1/2	1/2	15	1
D9300 OMS	118 54	3/4 19	1.188 30	50 15	3000 207	3/4	3/4	15	1

For all metric thread connections over 1/2" add the suffix number 70 to indicate BSPT threads - example D83000 OLS70. Reference page 6 for guide arm positions.

Model without Hose & bumper	Shipping Weight	Pressure	(F)NPTF Outlet	(F)NPTF Inlet	I.D.	1/4 6	3/8 10	1/2 13	3/4 19	1 25	Size Index #
	lbs kg	psi bar	in	in	O.D.	.530 13	.710 18	.850 22	1.188 30	1.375 35	(see pg. 24)
Manual Crank Medium Pressure Reels Maximum Temperature 210 °F (99 °C)											
CA HS18000 M	36 16	3000 207	1/2	1/2	Hose Length	425 130	300 91	200 61	---	---	1
HS28000 M	35 16	3000 207	1/2	1/2		625 191	450 137	300 91	---	---	2
HS19000 M	38 17	3000 207	3/4	3/4		425 130	300 91	200 61	75 23	---	1
HS29000 M	36 16	3000 207	3/4	3/4		625 191	450 137	300 91	125 38	---	2
HS37000 L	47 21	500 35	1" (M)NPTF	1		---	---	---	---	100 30	refer to reelcraft.com

Applications

- Restaurants
- Dairies
- Marinas
- Pharmaceutical
- Food processing
- Ships

Available Options

Mounting Brackets
See page 47



Inlet Hose Assemblies
See page 49



Replacement Bumpers
See page 49



Replacement Hoses
See page 50



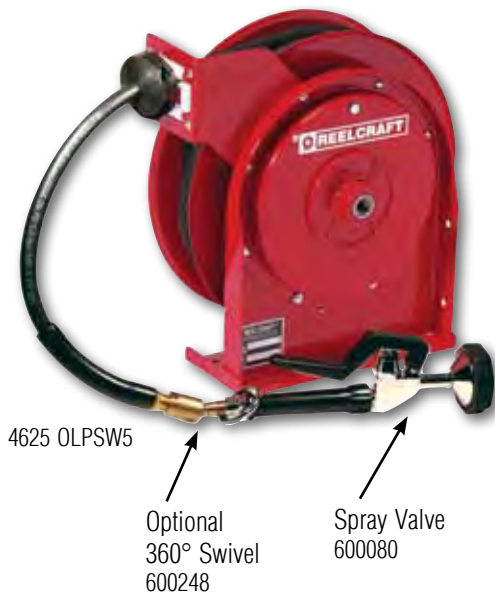

Spring Retractable Pre-Rinse Reels - 3/8" I.D.

Engineered for use in highly corrosive environments such as restaurants, institutions, and home and garden applications. Reelcraft's pre-rinse reels include a standard lever-operated spray valve. Available in stainless or powder-coat finish. Rated for hot water up to 210 °F (99 °C).

Hot water washdown and food prep

Commercial use, restaurants, schools, home/garden and more

PRE-RINSE REEL FEATURES

- ✓ Lever-operated spray valve is included
- ✓ Optional 360° rotating swivel (600248) offers 20° of angular motion
- ✓ Push-Lok, field replaceable, hose-end fittings
- ✓ Reels can be mounted on the wall, ceiling, or under a counter, making water conveniently available
- ✓ Latching mechanism holds hose at desired length



Spring Retractable Potable (Drinking) Water Reel - 1/2" I.D.

Designed for potable water systems, the A5835 OLBSW23 is suitable for use as a drinking water system component. Fluid path is stainless steel and CPVC material.

Drinking Water

Boats, RVs, buses and much more

POTABLE WATER REEL FEATURES

- ✓ Stainless steel, full flow shaft and PVC swivel
- ✓ Convenient fast hook-up and disconnect
- ✓ Drain and standard female garden hose outlet fitting are standard
- ✓ Maximum operating temperature 86 °F (30 °C)

Dimensions - Size Index

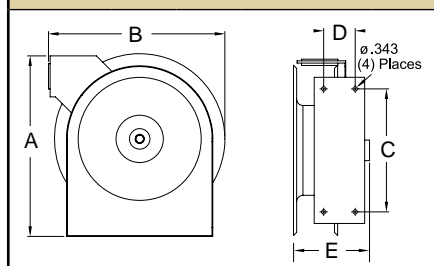

	1		2		3	
	in	mm	in	mm	in	mm
A	12 ⁷ / ₈	327	14 ³ / ₈	365	15	381
B	12 ³ / ₈	314	14	356	16 ¹ / ₄	413
C	8	203	9 ³ / ₄	248	9 ³ / ₄	248
D	2 ¹ / ₂	64	2 ¹ / ₂	64	2 ¹ / ₂	64
E	5 ⁵ / ₈	143	6 ¹ / ₈	156	7	178

Made in USA

Model with Hose	Shipping Weight		Hose I.D.		Hose O.D.		Hose Length		Pressure		(F)NPTF Reel Inlet	Size Index #
	lbs	kg	in	mm	in	mm	ft	m	psi	bar	in	
Pre-Rinse Hose Reels												
4625 OLPSW5	22	10	3/8	10	.640	16	25	8	250	17	3/8	1
5635 OLPSW5	27	12	3/8	10	.640	16	35	11	250	17	3/8	2
5635 ELPSW5	37	17	3/8	10	.640	16	35	11	250	17	3/8	3
Pre-Rinse Stainless Steel Hose Reels												
5635 OLSSW5	28	13	3/8	10	.640	16	35	11	250	17	3/8	2
5635 ELSSW5	38	17	3/8	10	.640	16	35	11	250	17	3/8	3
Potable (Drinking) Water Hose Reels Garden hose fitting 3/4" N/H threads (F)												
A5835 OLBSW23*	28	13	1/2	13	.781	20	35	11	150	10	1/2 male	2

*Maximum operating temperature is 86 °F (30 °C). Reference page 6 for guide arm positions.

Available Options

Mounting Brackets
See page 47



Inlet Hose Assemblies
See page 49



Replacement Bumpers
See page 49



Call customer service for special hoses



Spring Retractable Composite Reels

Air/Water/Chemical Delivery/Welding - 3/8", 1/2" I.D.

Series S reels are economical, lighter weight, easy to handle and meet the demands of a medium-duty industrial grade reel for continuous operation. Made of corrosion-proof, tough polypropylene, extensive tests have shown it to be highly resistant to the vast majority of acids, alkalis and UV rays. The design protects the hose and allows easy cleaning of both hose and reel. Wall, ceiling or floor mount.

A unique combination of composites and metals

The tough composite polypropylene outer case houses solid brass swivel and fluid path, a steel main shaft and high quality spring steel motor.

Corrosion-resistant, durable

The tough composite polypropylene outer case is UV stabilized and resistant to most acids and alkalis with excellent impact resistance. Suitable for general applications and environments where corrosion is an issue.

Positive latching system

The design of the latching system ensures positive latching in any mounting position.

Unique mounting

The bracket system supplied with the reel allows mounting in any position with the advantage of the swivel feature.

Lighter weight

Pound for pound the Series S offers distinct weight advantages due to the composite case construction.



Arbor Farms Nursery, Fort Wayne, Indiana



SGA3650 OLP

Series S reels are made in Australia.

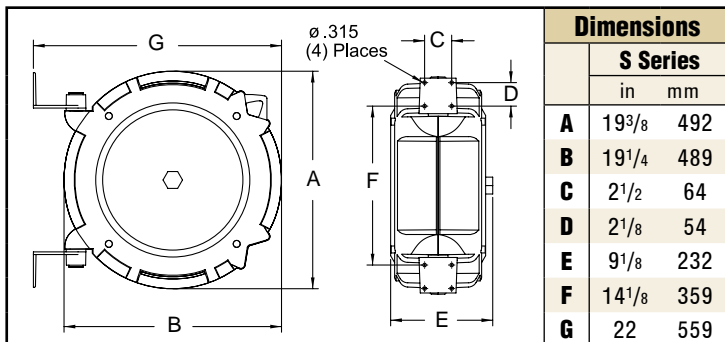

Applications

- ✓ Combination air/water
- ✓ Water service
- ✓ Hot water wash
- ✓ Chemical delivery
- ✓ Oxygen acetylene

Suitable for all position mounting.

Model with Hose	Shipping Weight		Hose I.D.		Hose O.D.		Hose Length		Pressure		(M)NPTF Hose Outlet	(F)NPTF Reel Inlet
	lbs	kg	in	mm	in	mm	ft	m	psi	bar	in	in
Air* & Water* Hose Reels Working Temperature 150 °F (65 °C)												
SGA3650 OLP	21	10	3/8	10	.621	16	50	15	232	16	3/8	3/8
SGA3665 OLP	25	11	3/8	10	.621	16	65	20	232	16	3/8	3/8
SGA3850 OLP	23	10	1/2	13	.781	20	50	15	232	16	1/2	1/2
Water Hose Reel Garden-style hose end. Working Temperature 150 °F (65 °C)												
SWA3850 OLP	23	10	5/8	16	.750	19	50	15	125	9	3/4 NH	1/2
Hot Water Wash Reel Working Temperature 185 °F (85 °C). Working pressure is related to working temperature.												
SHA3850 OLP	22	10	1/2	13	.781	20	50	15	232	16	1/2	1/2
Chemical Delivery Hose Reel Working Temperature 140 °F (60 °C)												
SCA3850 OLP	22	10	1/2	13	.781	20	50	15	232	16	1/2	1/2
Oxygen/Acetylene Hose Reel Working Temperature 150 °F (65 °C)												
STW3450 OLP	27	12	1/4	6	.530	13	50	15	300	21	9/16" 18(F) LH-RH	9/16" 18(F) LH-RH

STW3450 OLP E dimension = 11.25" / 286 mm. *Air hose can be used for water on these models.

Available Options

Inlet Hose Assemblies
See page 49



Replacement Bumpers
See page 49



Replacement Hoses
See page 50



Pressure Wash Hose Reels | Series PW / H18006 / 30000

Spring driven

Pressure up to 5000 psi
and up to 100 feet of hose

PW7650 OHP



Spring Retractable, Hand Crank, Motor Driven

Air/Water - 1/4", 3/8", 1/2" I.D.

Compact design and quality steel construction are incorporated into Reelcraft's full line of pressure wash reels, rated up to 5000 psi. Series PW, H18006 and 30000 reels are able to carry 50 to 425 feet of tangle-free hose and are complete with a high pressure water swivel for maximum product delivery. The high pressure water swivel is designed to handle a broad range of pressures, temperatures and chemicals; perfect for agricultural/marine, equipment cleaning and pressure washing applications.



CA38106 M

Applications

- Agricultural
- Marine
- Equipment cleaning
- Pressure washing
- Much more

Hand crank

Pressure up to 5000 psi
and up to 425 feet of hose

Made in USA 

	in	mm	in	mm	in	mm	Shipping Weight	Size Index #	
Hose I.D.	1/4	6	3/8	10	1/2	13			
Hose O.D.	.530	13	.730	19	.850	22			
Model without hose & bumper	Hose Length								
	ft	m	ft	m	ft	m	lbs	kg	
Spring Driven	Pressure 5000 psi / 345 bar								
PW7600 OHP	---	---	50	15	---	---	43	20	1
PW7650 OHP*	---	---	50	15	---	---	60	27	1
PW81000 OHP	---	---	100	30	---	---	86	39	2
Hand Crank	Pressure 5000 psi / 345 bar								
H18006 M	150	46	100	30	---	---	31	14	3
CA38106 M	200	61	140	43	100	30	41	19	4
CA38112 M	425	130	300	91	200	61	46	21	5
Electric Motor Driven	Pressure 5000 psi / 345 bar								
EA38106 M12D	200	61	140	43	100	30	63	29	6
EA38112 M12D	425	130	300	91	200	61	71	32	7

*Hose included - max temperature 212 °F (100 °C). Max temperature for models without hose 400 °F (200 °C). PSI rating based upon 2.4 to 1 safety factor. Reference page 6 for guide arm positions.

*Hose included - max temperature 212 °F (100 °C); Max temperature for models without hose 400 °F (200 °C). PSI rating based upon 2.4 to 1 safety factor. Reference page 6 for guide arm positions.

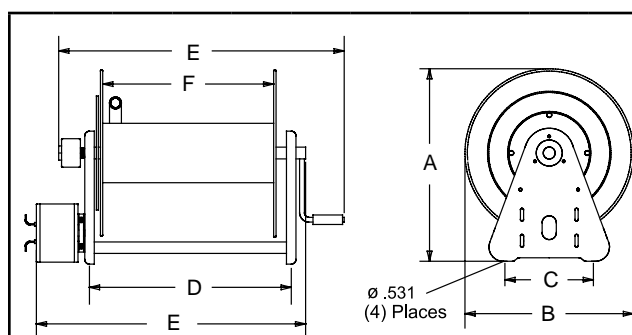
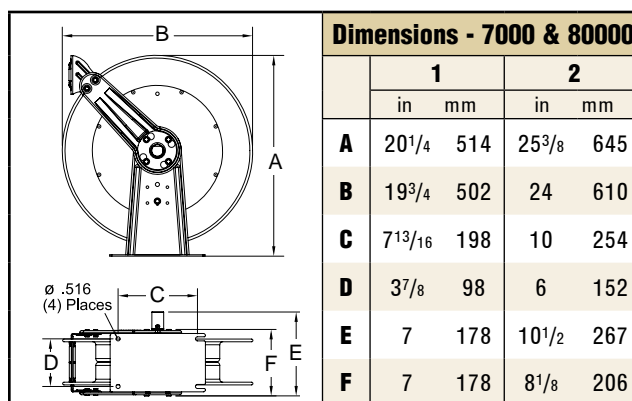

Dimensions - Series H & 30000

	3		4		5		6		7	
	in	mm	in	mm	in	mm	in	mm	in	mm
A	20 ¹ / ₈	413	20 ¹ / ₄	514	20 ¹ / ₄	514	20 ¹ / ₄	514	20 ¹ / ₄	514
B	17 ³ / ₄	425	17 ³ / ₄	425	17 ³ / ₄	425	17 ³ / ₄	425	17 ³ / ₄	425
C	10	254	9	229	9	229	9	229	9	229
D	6 ³ / ₈	162	9 ³ / ₄	248	15 ³ / ₄	400	9 ³ / ₄	248	15 ³ / ₄	400
E	13 ³ / ₄	349	19 ³ / ₄	502	25 ³ / ₄	654	17 ⁷ / ₈	454	23 ⁷ / ₈	606
F	5	127	6	152	12	305	6	152	12	305

"B" is overall length.

Available Options

Mounting Brackets
See page 47



Inlet Hose Assemblies
See page 49



Replacement Bumpers
See page 49



Call customer service for special hoses



Light Industrial Hand Crank Hose Reels

Reelcraft's Series C hose reels are designed for lighter-duty applications that require longer lengths of hose. Hand crank with a balanced brass swivel and brass inlet, the Series C is the product of lighter weight components and forward-thinking design. Reels in this family benefit from a tough, corrosion-resistant powder coat paint. All reels feature a drag break to prevent de-spooling when reel is not in use. The Series C is an economical choice for storing and retrieving hose.

Series CU Air/Water - 3/8", 1/2" I.D.

Series CU features our most rigid base design in this series and supports the reel on either side.

Series CT Air/Water/Pressure Wash - 3/8", 1/2" I.D.

The Series CT frame features a tubular design. The inlet is fed through the center of the tube frame, protecting the inlet hose and creating a cleaner look over all.

Series CM Pressure Wash - 3/8" I.D.

Series CM reels offer the greatest amount of flexibility in this series by featuring a modular mounting platform. Reelcraft can configure custom mounts upon request or the customer may choose to supply their own.



CU6050LN

CT6100HN

Dimensions - Series CT					
	5		6		
	in	mm	in	mm	
A	15 ⁵ / ₈	397	15 ⁵ / ₈	397	
B	13 ¹ / ₄	337	13 ¹ / ₄	337	
C	3 ¹ / ₂	89	3 ¹ / ₂	89	
D	4 ¹ / ₄	108	4 ¹ / ₄	108	
E	15 ¹ / ₂	394	19 ¹ / ₂	495	
F	6	152	6	152	

NEW!

CM6050HN



Dimensions - Series CU								
	1		2		3		4	
	in	mm	in	mm	in	mm	in	mm
A	11 ¹ / ₂	292	11 ¹ / ₂	292	14 ³ / ₈	365	14 ³ / ₈	365
B	10 ¹ / ₂	267	10 ¹ / ₂	267	13 ¹ / ₄	337	13 ¹ / ₄	337
C	2	51	2	51	2 ³ / ₈	60	2 ³ / ₈	60
D	6 ⁵ / ₈	168	11 ¹ / ₈	283	6 ¹ / ₄	159	10 ¹ / ₄	260
E	16 ³ / ₄	425	21 ¹ / ₈	537	16 ³ / ₄	425	20 ⁷ / ₈	530
F	4	102	4	102	6	152	6	152
G	9 ³ / ₈	238	13 ⁷ / ₈	352	9 ¹ / ₄	235	13 ¹ / ₄	337
H	3 ³ / ₈	86	3 ³ / ₈	86	4	102	4	102

Technical drawing of a square flange valve. The drawing includes two views: a front view and a top view. The front view shows a square flange with a central opening of diameter F. The top view shows the flange with four mounting holes. Dimensions are labeled as follows: E is the overall width of the flange; B is the overall diameter of the mounting plate; A is the height of the mounting plate; F is the diameter of the central opening; G is the distance between the centers of the mounting holes; D is the diameter of the mounting holes; H is the height of the flange; and C is the thickness of the flange. The mounting holes are specified as 4 Places with a diameter of 0.394 (10) x .748 (19).

Model w/o hose & bumper	Shipping Weight		Hose I.D.		Hose O.D.		Hose Length		Pressure		(F)NPTF Reel Outlet	(F)NPTF Reel Inlet	Size Index
	lbs	kg	in	mm	in	mm	ft	m	psi	bar	in	in	#
Low Pressure Air/Water Reels Maximum temperature 150 °F (65 °C)													
CU6050LN	12	5	3/8	10	.600	15	50	15	300	21	3/8	3/8	1
CU6100LN	16	7	3/8	10	.600	15	100	30	300	21	3/8	3/8	2
CU8050LN	13	6	1/2	13	.750	19	50	15	300	21	1/2	1/2	3
CU8100LN	20	9	1/2	13	.750	19	100	30	300	21	1/2	1/2	4
CT6050LN	13	6	3/8	10	.600	15	50	15	300	21	1/2	1/2	5
CT6100LN	17	7.5	3/8	10	.600	15	100	30	300	21	1/2	1/2	6
CT8050LN	13	6	1/2	13	.750	19	50	15	300	21	1/2	1/2	5
CT8100LN	17	7.5	1/2	13	.750	19	100	30	300	21	1/2	1/2	6
High Pressure Wash Reels Maximum temperature 210 °F (99 °C)													
CT6050HN	13	6	3/8	10	.730	19	50	15	5000	345	3/8	1/2	5
CT6100HN	17	7.5	3/8	10	.730	19	100	30	5000	345	3/8	1/2	6
CM6050HN	14	6.5	3/8	10	.730	19	50	15	5000	345	3/8	1/2 (M)	7
CM6100HN	18	8	3/8	10	.730	19	100	30	5000	345	3/8	1/2 (M)	8

Reels are supplied without hose; assemblies will be quoted upon request.

Dimensions - Series CM				
	7		8	
	in	mm	in	mm
A	13 ¹ / ₄	337	13 ¹ / ₄	337
B	14 ³ / ₈	365	18 ³ / ₈	467
C	2 ¹ / ₂	64	2 ¹ / ₂	64
D	3 ¹ / ₂	89	3 ¹ / ₂	89
E	16 ³ / ₈	416	20 ¹ / ₂	521
F	6	152	6	152

Technical drawing of a speaker assembly showing dimensions A through F. The drawing includes a side view and a detail of the mounting bracket.

Dimensions:

- A: Total height of the assembly.
- B: Total width of the assembly.
- C: Width of the mounting bracket.
- D: Height of the mounting bracket.
- E: Total depth of the assembly.
- F: Depth of the speaker cone.

Detail of the mounting bracket:

- Ø.335 (8,5)
- 4 Places

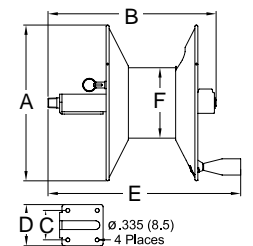

Medium Duty Hand Crank Reels

Series H - Air/Water/Oil/Grease - 3/8", 1/2", 3/4" I.D.

Series H is an economical reel designed for medium duty applications requiring long lengths of hose. It is equally suited for plant or field use such as turf care, pest control, steam cleaning and more. Shipped completely assembled, ready to install.

Made in USA 

Medium duty
H16000



Model without hose & bumper	Shipping Weight		Hose I.D.		Hose O.D.		Hose Length		Pressure		(F)NPTF Reel Outlet	(F)NPTF Reel Inlet	Size Index #
	lbs	kg	in	mm	in	mm	ft	m	psi	bar	in	in	
Low Pressure Air/Water Hose Reels Max temperature 150 °F (65 °C)													
H16000	32	15	3/8	10	.600	15	300	91	500	35	1/4	3/8	1
H18000	34	15	1/2	13	.750	19	200	61	1000	69	1/2	1/2	1
H28005	34	15	1/2	13	.750	19	300	91	1000	69	1/2	1/2	4
H28000	37	17	1/2	13	.750	19	300	91	1000	69	1/2	1/2	2
H19000	33	15	3/4	19	1.075	27	90	27	1000	69	3/4	3/4	1
H29005	36	16	3/4	19	1.075	27	100	30	1000	69	3/4	3/4	3
H29000	41	19	3/4	19	1.075	27	150	46	1000	69	3/4	3/4	2
Medium Pressure Oil Hose Reels Max temperature 210 °F (99 °C)													
H16000 M	32	15	3/8	10	.710	18	300	91	3000	207	3/8	3/8	1
H18000 M	34	15	1/2	13	.850	22	200	61	3000	207	1/2	1/2	1
H19000 M	38	17	3/4	19	1.188	30	90	27	3000	207	3/4	3/4	1
H29000 M	35	16	3/4	19	1.188	30	150	46	3000	207	3/4	3/4	2
High Pressure Grease Hose Reels Max temperature 210 °F (99 °C)													
H16000 H	35	16	3/8	10	.730	19	250	76	5000	345	3/8	3/8	1

Reels are supplied without hose; assemblies will be quoted upon request. **CAUTION:** To prevent drum damage fully extend and pressurize hose and rewind on the reel. Stainless models available, see page 19.

Dimensions - Size Index							
	1		2		3		4
	in	mm	in	mm	in	mm	in mm
A	19	483	19	483	18 ⁷ / ₈	479	20 ¹ / ₈ 512
B	20	508	20	508	14	356	14 356
C	15	381	15	381	10	254	10 254
D	10	254	16	407	16	407	16 407
E	12 ¹ / ₂	318	18 ¹ / ₂	470	18 ¹ / ₂	470	18 ¹ / ₂ 470
F	5 ³ / ₄	146	5 ³ / ₄	146	5 ³ / ₄	146	5 ³ / ₄ 146
G	17 ³ / ₄	451	17 ³ / ₄	451	15 ³ / ₁₆	386	17 ³ / ₄ 451

Drum diameter 8".

Made in USA 

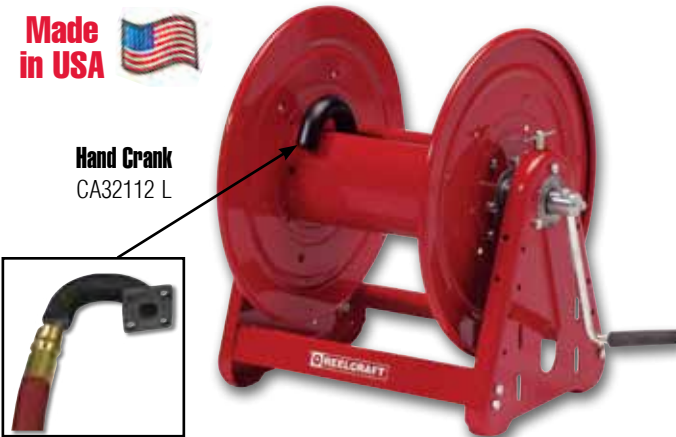

Heavy Duty Hand Crank and Motor Driven Reels

Series 30000 - Air/Water/Oil - 1/4", 1/2", 3/4", 1" I.D.

Reelcraft's Series 30000 reels are designed for rugged, heavy duty applications requiring long lengths of hose and large storage capacity. All-bolted unitized construction with no welds to fatigue, full flow swivel and heavy gauge steel frame, spool and drum ensure longest service life. Series 30000's vibration-proof, self-locking fasteners are ideal for industrial or field use such as turf care or pest control.

- ✓ Adjustable spool rotation drag that eliminates hose backlash
- ✓ Motor mounting at either end of reel
- ✓ Nickel-plated swivel with four O-ring options: AFLAS (standard), Buna, Viton® or -EPR* seals *Standard swivel
- ✓ Optional lock pin to prevent spool rotation when the reel is not in use, S600874

Hose Installation: The Series 30000 gooseneck is easily removed from the reel for hose attachment. Simply remove the four fasteners attaching gooseneck to reel, connect hose to the gooseneck and re-connect to the reel. NOTE: Do not discard the O-ring; insure that the O-ring is properly fitted into the grooves when replacing the gooseneck.

Available Options

Pivot Brackets
See page 47



Hose Roller Guides
See page 47



Switches & Motors
See page 48



Hose Assemblies
See page 50



	Hose I.D.	1/4"	3/8"	1/2"	3/4"	1"
		(6.4 mm)	(9.5 mm)	(12.7 mm)	(19.1 mm)	(25.4 mm)
	Hose O.D.	.530"	.710"	.850"	1.188"	1.380"
		(13 mm)	(18 mm)	(22 mm)	(30 mm)	(35.0 mm)
"F" Width	Weight	Hose Capacity				
6"	38 lb	200'	140'	100'	50'	N/A
(152 mm)	(18 kg)	(61 m)	(43 m)	(30 m)	(15 m)	
12"	46 lb	425'	300'	200'	100'	N/A
(305 mm)	(21 kg)	(130 m)	(91 m)	(61 m)	(30 m)	
18"	54 lb	625'	450'	325'	175'	100'
(457 mm)	(24 kg)	(191 m)	(137 m)	(99 m)	(54 m)	(31 m)
22"	58 lb	780'	550'	400'	225'	125'
(559 mm)	(27 kg)	(238 m)	(168 m)	(122 m)	(69 m)	(38 m)
27"	66 lb	1000'	700'	500'	275'	150'
(686 mm)	(30 kg)	(305 m)	(213 m)	(152 m)	(84 m)	(46 m)

Note: Weights listed are for crank driven. Add for power driven, electric - all explosion proof 45 lb. (20.41 kg); 12 V DC 1/3 HP 30 lb. (13.61 kg); Air 6 AM 36 lb. (16.33 kg). *Note: capacity chart is reference only.

Model Number Significance

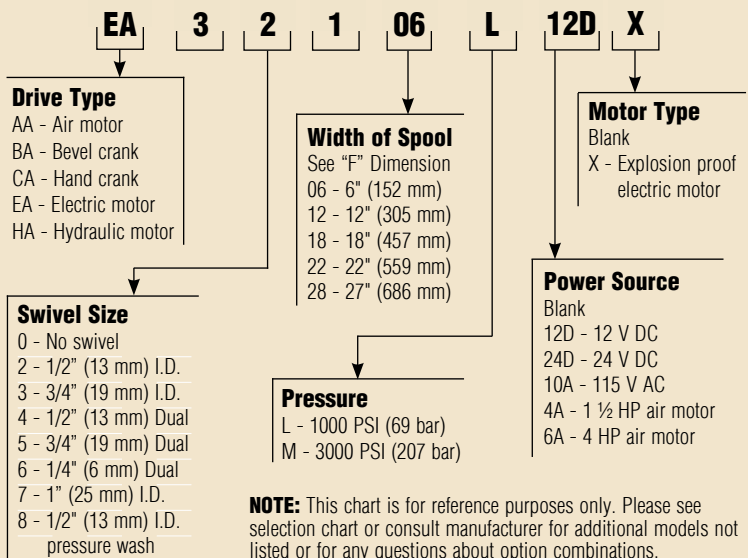

Note: Many more reel models available in addition to chart. Please contact manufacturer for details.

Model without hose & bumper	Shipping Weight	Hose I.D.	Hose O.D.	Capacity	Pressure	(F)NPTF Reel Outlet	(F)NPTF Reel Inlet	D	E	F
	lbs kg	in mm	in mm	ft m	psi bar	in	in	in mm	in mm	in mm
Hand Crank Hose Reels Temperature operating range from -20 °F (-29 °C) to +250 °F (121 °C)										
CA32106 L	40 18	1/2 13	.750 19	100 30	1000 69	1/2	1/2	9 3/4 248	19 3/4 502	6 152
CA32112 L	46 21	1/2 13	.750 19	200 61	1000 69	1/2	1/2	15 3/4 400	25 3/4 654	12 305
CA32118 L	51 23	1/2 13	.750 19	325 99	1000 69	1/2	1/2	21 3/4 552	31 3/4 806	18 457
CA32122 L	65 29	1/2 13	.750 19	400 122	1000 69	1/2	1/2	25 3/4 654	35 3/4 908	22 559
CA32128 L	69 31	1/2 13	.750 19	500 152	1000 69	1/2	1/2	30 3/4 781	40 3/4 1035	27 686
CA32106 M	42 19	1/2 13	.850 22	100 30	3000 207	1/2	1/2	9 3/4 248	19 3/4 502	6 152
CA32112 M	46 21	1/2 13	.850 22	200 61	3000 207	1/2	1/2	15 3/4 400	25 3/4 654	12 305
CA32118 M	52 24	1/2 13	.850 22	325 99	3000 207	1/2	1/2	21 3/4 552	31 3/4 806	18 457
CA33106 L	41 19	3/4 19	1.075 27	50 15	1000 69	3/4	3/4	9 3/4 248	19 3/4 502	6 152
CA33112 L	46 21	3/4 19	1.075 27	100 30	1000 69	3/4	3/4	15 3/4 400	25 3/4 654	12 305
CA33118 L	51 23	3/4 19	1.075 27	175 53	1000 69	3/4	3/4	21 3/4 552	31 3/4 806	18 457
CA33112 M	47 21	3/4 19	1.188 30	100 30	3000 207	3/4	3/4	15 3/4 400	25 3/4 654	12 305
CA33118 M	51 23	3/4 19	1.188 30	175 53	3000 207	3/4	3/4	21 3/4 552	31 3/4 806	18 457
CH37118 L	54 24	1 25	1.375 35	100 30	300 21	1	1	21 3/4 552	31 3/4 806	18 457
CH37122 L	61 28	1 25	1.375 35	150 46	300 21	1	1	25 3/4 654	35 3/4 908	22 559
CH37128 L	65 29	1 25	1.375 35	175 53	300 21	1	1	30 3/4 781	40 3/4 1035	27 686
Bevel Crank Hose Reels Temperature operating range from -20 °F (-29 °C) to +250 °F (121 °C)										
BA36112 L	57 26	1/4 6	Twin Welding	250 76	200 14	1/4	1/4	15 3/4 400	25 3/4 654	12 305
BA34112 M	54 24	1/2 13	Twin Hydraulic	100 30	3000 207	1/2	1/2	15 3/4 400	25 3/4 654	12 305
Electric Motor Driven Hose Reels Temperature operating range from -20 °F (-29 °C) to +250 °F (121 °C)										
EA32106 L10A	61 28	1/2 13	.750 19	100 30	1000 69	1/2	1/2	9 3/4 248	19 5/8 498	6 152
EA32112 L12D	64 29	1/2 13	.750 19	200 61	1000 69	1/2	1/2	15 3/4 400	23 7/8 606	12 305
EA32118 L12D	68 31	1/2 13	.750 19	325 99	1000 69	1/2	1/2	21 3/4 552	29 5/8 752	18 457
EA33112 L12D	68 31	3/4 19	1.075 27	100 30	1000 69	3/4	3/4	15 3/4 400	23 7/8 606	12 305
EA33118 L12D	68 31	3/4 19	1.075 27	175 53	1000 69	3/4	3/4	21 3/4 552	29 5/8 752	18 457
EA33112 M12D	71 32	3/4 19	1.188 30	100 30	3000 207	3/4	3/4	15 3/4 400	23 7/8 606	12 305
EA33128 M12D	91 41	3/4 19	1.188 30	275 84	3000 207	3/4	3/4	30 3/4 781	38 5/8 981	27 686
EA33112 M24D	71 32	3/4 19	1.188 30	100 30	3000 207	3/4	3/4	15 3/4 400	23 7/8 606	12 305
EH37118 L12D	71 32	1 25	1.375 35	100 30	300 21	1	1	21 3/4 552	31 7/8 787	18 457
Air Motor Driven Hose Reels Filter, regulator, lubricator required. Temperature operating range from -20 °F (-29 °C) to +250 °F (121 °C)										
AA32112 L4A	62 28	1/2 13	.750 19	200 61	1000 69	1/2	1/2	15 3/4 400	23 1/4 591	12 305
AA33106 L4A	59 27	3/4 19	1.075 27	50 15	1000 69	3/4	3/4	9 3/4 248	17 1/4 438	6 152
AA33112 L6A	68 31	3/4 19	1.075 27	100 30	1000 69	3/4	3/4	15 3/4 400	23 1/4 591	12 305

Portable Hose Reel and Cart



Hose Reel and Cart Packages	
Package	Items Included
600965	12" hand crank hose reel (CA32112 L); 12" hand cart with pneumatic tires (600741-1); 10' inlet hose (600962)
600966	12" hand crank hose reel (CA32112 L); 12" hand cart with semi-pneumatic tires (600741-2); 10' inlet hose (600962)
600967	12" hand crank hose reel (CA33112 L); 12" hand cart with pneumatic tires (600741-1); 10' inlet hose (600963)
600968	18" hand crank hose reel (CB37118 L); 18" hand cart with pneumatic tires (600885-1); 10' inlet hose (S600829-10)

Additional Accessories

Battery box (battery not included): S600812

Battery cable connector: 600814

Chain guard: S600518

Hose: 1" ID x 100', 1" NPT x 1" NPSH: 600829-100

Hose: 3/4" ID x 150', 3/4" NPT x 1" NPSH: 601044-150

Inlet hose: 1" ID x 10', 1" NPT x 1" NPSH: S600829-10

Operating switch: S600808

Garden Fitting Conversion Kit

1/2" NPTM x 3/4" NH: 260729

3/4" NPTM x 3/4" NH: 261702

Note: Refer to pages 24 and 25 for Series 30000 hose reel dimensions and specifications.

Made in USA



600965

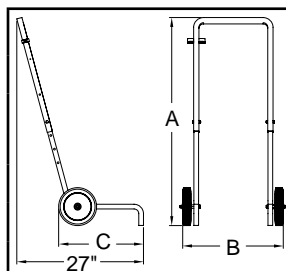

*Handle height of cart is adjustable to 35⁵/₈", 38⁵/₈", 41¹/₂" or 44¹/₂". Eight ⁵/₁₆" (8mm) diameter mounting holes.

Cart Size			
Pneumatic	600741-1	600885-1	
Semi-Pneumatic	600741-2	600885-2	
	in	mm	in mm
A	Adjustable*		
B	23 ³ / ₄	603	28 ³ / ₄ 730
C	18 ¹ / ₄	464	18 ¹ / ₄ 464

Hose Reel and Trailer

Made in USA



Reelcraft's rugged, self-contained hose reel trailer easily attaches to most off-road vehicles or carts and is pre-drilled 12" or 18" for Series 30000 hose reels. Reels hold up to 150' of 3/4" I.D. or 100' of 1" I.D. water hose. Makes spot watering easier, quicker and more convenient. Applications include golf courses, athletic fields, sports turfs, grounds maintenance, parks and rec, agriculture and nurseries.



600910

Hose Reel and Trailer Packages	
Package	Items Included
600911	Trailer (600810); Hand rewind hose reel (CB37118 L); 10' lead hose (S600829-10); Roller bracket, top wind (602133-3)
600910	Trailer (600810); 12 V DC Motor driven hose reel (EB37118 L12D); Switch, complete (S600808); Battery box, battery not included (S600812); Chain guard (600518); Roller bracket, top wind (602133-3); Roller bracket, bottom wind (S602132-3); 10' lead hose with 1" I.D. (600829-10)
600810	Trailer only - does not include hose or reel. Reels designed for trailer include motor driven EB37118 L12D and hand crank CB37118 L. Trailer weight 154 lbs / 70 kg.

Trailer Dimensions

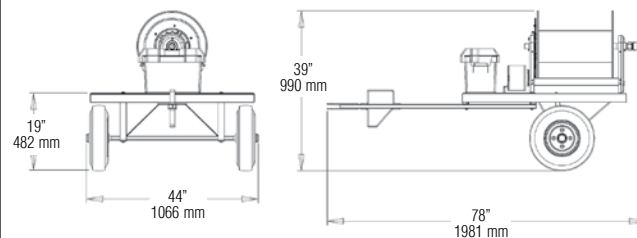

Trailer designed for off-road use only, not for passenger transport. Maximum weight capacity 400 pounds. Maximum speed 15 miles per hour. Trailer, reel and accessories sold separately.

Additional Series 30000 Accessories

S600812 Battery Box

Battery not included. Supplied with mounting hardware. Inside dimensions = 9" height x 14" width x 7¹/₂" depth

600814 Battery Cable Connector

Battery not included.

See page 48 for switches, motors and chain guards, page 49 for inlet hoses and page 50 for replacement hoses.



S600812



600814



Indiana Warehouse



California Warehouse



Indiana & California Warehouses



Canadian Warehouse

Heavy Duty Large Frame Reels

Nordic Series 1200

1" fluid path for 1/2" through 1" I.D. hose

Rewind: Direct crank rewind or chain and sprocket drive powered by A.C. or D.C. electric motor, compressed air motor or hydraulic motor. Crank is not supplied on power rewind models. A pin lock assembly is optional on manual rewind reels. A 3/8" pitch chain is standard.

Inlet: 1/2" up to 1" female/male NPT 90° swivel joint. Straight swivel joint may be specified at extra cost.

Gooseneck: 1/2", 3/4", 1" female NPT. Other sizes and/or threads, including garden hose thread, can be furnished when specified.

The standard color for this series is red.

Built to order, not returnable.



Nordic Series 1200

Shown with optional three-way roller bracket.

Nonexplosion-proof motor is standard "E" (pictured). Explosion proof (EP) motor is available upon request.

Made in USA

Product temperatures range from -20 °F to +225 °F and standard pressures to 3000 psi. Other temperatures or pressures can be furnished at extra cost; consult manufacturer.

Dimensions Diagram

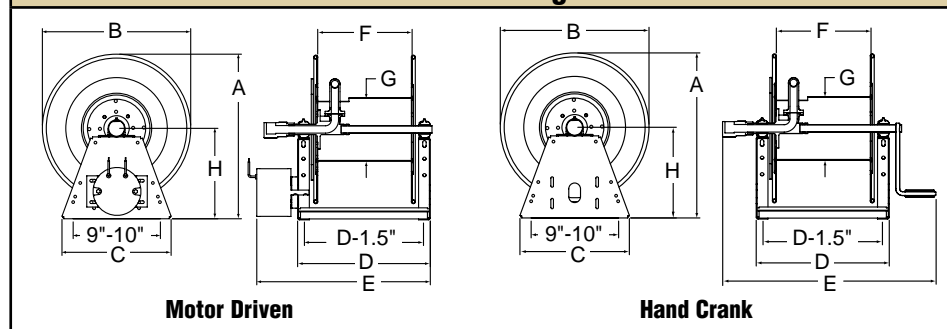

Hose I.D.	in	1/2	3/4	1	Specification - Hose Capacity and Reel Dimensions															
Hose O.D.	in	0.845	1.18	1.4	KEY: CRK = hand crank; "E" = nonexplosion-proof electric motor; EP = explosion-proof motor; AIR = air moter; BEVEL = bevel crank															
Model		Hose Length			Weight Crank*	Weight Motor*	Weight Bevel*		A	B	C	D	E CRK	E "E"	E EP	E AIR	E BEVEL	F	G	H
1200-19-6	ft	100	50	35	41 LB	58 LB	48 LB	in	21.1	19	14	11	22	16.5	18.5	16	24	6	8	11.6
	m	30	15	11	19 KG	26 KG	22 KG	mm	536	483	356	279	559	419	470	406	610	152	203	295
1200-19-12	ft	200	100	70	43 LB	60 LB	50 LB	in	21.1	19	14	17	28	22.5	24.5	22	30	12	8	11.6
	m	61	30	21	20 KG	27 KG	23 KG	mm	536	483	356	432	711	572	622	559	762	305	203	295
1200-19-18	ft	300	150	105	44 LB	61 LB	51 LB	in	21.1	19	14	23	34	28.5	30.5	28	36	18	8	11.6
	m	91	46	32	20 KG	28 KG	23 KG	mm	536	483	356	584	864	724	775	711	914	457	203	295
1200-19-22	ft	365	180	125	45 LB	62 LB	52 LB	in	21.1	19	14	27	38	32.5	34.5	32	40	22	8	11.6
	m	111	55	38	20 KG	28 KG	24 KG	mm	536	483	356	686	965	826	876	813	1016	559	203	295
1200-19-28	ft	465	230	160	46 LB	63 LB	53 LB	in	21.1	19	14	33	44	38.5	40.5	38	46	28	8	11.6
	m	142	70	49	21 KG	29 KG	24 KG	mm	536	483	356	838	1118	978	1029	965	1168	711	203	295
1200-23-6	ft	150	75	50	49 LB	66 LB	56 LB	in	25.1	23	15.25	11	22	16.5	18.5	16	24	6	11.25	13.6
	m	46	23	15	22 KG	30 KG	25 KG	mm	638	584	387	279	559	419	470	406	610	152	286	345
1200-23-12	ft	300	150	100	51 LB	68 LB	58 LB	in	25.1	23	15.25	17	28	22.5	24.5	22	30	12	11.25	13.6
	m	91	46	30	23 KG	31 KG	26 KG	mm	638	584	387	432	711	572	622	559	762	305	286	345
1200-23-18	ft	450	225	150	52 LB	69 LB	59 LB	in	25.1	23	15.25	23	34	28.5	30.5	28	36	18	11.25	13.6
	m	137	69	46	24 KG	31 KG	27 KG	mm	638	584	387	584	864	724	775	711	914	457	286	345
1200-23-22	ft	550	275	180	53 LB	70 LB	60 LB	in	25.1	23	15.25	27	38	32.5	34.5	32	40	22	11.25	13.6
	m	168	84	55	24 KG	32 KG	27 KG	mm	638	584	387	686	965	826	876	813	1016	559	286	345
1200-23-28	ft	700	350	230	54 LB	71 LB	61 LB	in	25.1	23	15.25	33	44	38.5	40.5	38	46	28	11.25	13.6
	m	213	107	70	24 KG	32 KG	28 KG	mm	638	584	387	838	1118	978	1029	965	1168	711	286	345

Refer to page 28 to build a representative model number. Final part number assigned upon quote. Refer to chart on page 31 for weight adders.

Large Frame Reels | Nordic Heavy Duty Solutions

Reelcraft's Engineered Product Solutions

Full Flow Design

The goose neck is contoured to match the drum diameter, which allows smooth hose wrapping and unimpeded flow.

Long Service Life

Swivel incorporates a permanently lubricated ball bearing.

Adjustable Hose Tension

The brake can be adjusted to suit the application requirements.

Trouble-Free Rewinding

Chain and sprocket drive ensures smooth and consistent operation.

Meets or Exceeds Military Vibration for Truck Transport test.

MIL-STD-810F
500,000 mile equivalent

Long Service Life

The spool axial is supported by independent self-aligning bearing.

Free Rotation While Pressurized

The swing joint and spindle allows reel to freely rotate while fluid is pressurized.

Precise Rigid Construction

Proprietary unitized tie rods are zinc plated offering greater strength and resistance to vibration and corrosion.

Ultimate Corrosion Resistance

Individually powder coated components insure maximum coverage and resistance to corrosion. Stainless steel fasteners are standard.

Nordic Series

Drive Options	Series	Head Dia.	Drum Length	Thread Size	Inlet/Outlet Thread	Thread Style	Fluid Path Material	Pressure	Inlet Style	Fluid Path Location/Direction	Color Code
E 12 V DC	1200	19	6"-36" in 2" increments	50 1/2"	FM Female In/ Male Out	NP NPT	A Aluminum	LP 0-600	1 Straight	1 Left Hand Top Wind	R Red
NJ 24 V DC	2400	21		75 3/4"		BP BSPP	D Ductile Iron	1K 600-1000	2 90°	2 Left Hand Bottom Wind	B Black
EP *12 V DC Exp	3900	23		10 1"	FF Female In/Out	BT BSPT	S Stainless	3K 1000-3000	5 1" LPG	3 Right Hand Top Wind	W White
EA *115 V AC Exp	3700	25		12 1 1/4"	MF Male In/ Female Out		B Bronze	5K 3001-5000	6 1 1/2" LPG	4 Right Hand Bottom Wind	G Grey
EX *230 V AC Exp	5900	28		15 1 1/2"				6K 5001-6000			S Silver
EJ *24 V DC Exp		31		20 2"	MM Male In/Out			10K 10,000			
HD Hydraulic		36		25 2 1/2"	VM Grooved fitting In/Male Out			15K 15,000			
AF 1 1/2 HP Air		39		30 3"							
AR 4 HP Air		46		40 4"	VF Grooved fitting In/ Female Out						
BC Bevel Crank											
HC Hand Crank											
S Storage											
CR Cable Reel											
*Exp=Explosion proof motor											
Material Options/ Drive Size											
1/2" Pitch Chain	##5										
5/8" Pitch Chain	##6										
3/4" Pitch Chain	##7										
Gear Driven	##9										
Alum. Frame/Spool	##5#										
304 S.S. Frame/Spool	##9#										
316 S.S. Frame/Spool	##8#										
Sewer Cleaning Reel	##15										
Twin Hose	####T										

Part No. Example: EP3900-23-28-15FFNPALP21-R00

EP(12VDC Electric Explosion Proof Motor)

3900(Series 3900 Hose Reel)

-23(23" Head Dia.) -28(28" Drum Length)

-15(1-1/2" Thread Size) FF(Female In/Out Thread Type)

NP(NPT Thread Style) A(Aluminum Fluid Path)

LP(0-600 PSI) 2(90° Inlet)

1(Left Hand Top Wind Fluid Path Location/Direction)

R(Red)

NOTE: Not all options available in every combination. Actual assigned part numbers will vary. Please contact manufacturer for price and availability.

Additional Options

Idler
Chain Guard
Roller Bracket (Top)
Roller Bracket (Bottom)
Inboard Motor
Brake
Auxiliary Bevel Crank
Hose Boss (Guide)
Junction Box
Explosion Proof Switch
Solenoid
Circuit Breaker
Control Valve

Heavy Duty Large Frame Reels Nordic Series 2400

1/2", 3/4" or 1" fluid path for 1/2" through 1" I.D. hose

Rewind: Gear-drive rewind (new) or chain and sprocket drive powered by A.C. or D.C. electric motor, compressed air motor or hydraulic motor.

Inlet: 1/2" up to 1" female/male NPT 90° swivel joint. Straight swivel joint may be specified at extra cost.

Gooseneck: 1/2" up to 1" female/male NPT. Other sizes and/or threads, including male NST and male garden hose thread, can be furnished when specified.

Product temperatures from -20 °F to +225 °F and standard pressures to 3000 psi. Reels to operate at other temperatures or pressures can be furnished at extra cost, consult manufacturer. The standard color for this series is red or gray. Add 12" to B dimension when crank is in rewind position.

NEW!
Gear drive
option



**1/2" pitch chain
now standard**

Shown with optional
bevel crank.

**Made
in USA**

Dimensions Diagram

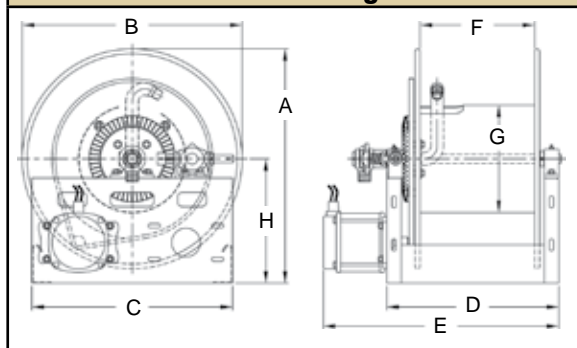

Fire Service / Booster Reels

The **aluminum Series 2450** reel for booster hose is corrosion-resistant and weighs up to 50% less than standard steel booster reels. Features include an aluminum spool and frame assembly, plated steel fluid path and plated sprocket and fasteners. **No painting or finishing is required.**

Built to order, not returnable.

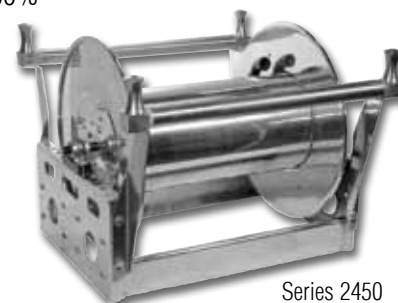

Series 2450

Hose I.D.	in mm	1/2 13	3/4 19	1 25	Specification - Hose Capacity and Reel Dimensions															
Hose O.D.	in mm	.875 22	1.281 33	1.563 40	KEY: CRK = hand crank; ELC = electric motor; HYD = hydraulic motor; AIR = air motor															
Model	Hose Length (other std. lengths available)				Est. Weight		A	B CRK	B ELC	B AIR	B HYD	C	D	E CRK	E ELC	E AIR	E HYD	F	G	H
2400-19-16	ft m	200 61	100 30	50 15	70 LB 32 KG	in mm	22.5 572	21 533	21 533	21 533	21 533	21 533	22 559	26 660	29 737	28 711	28 711	16 406	11.25 286	13 330
2400-23-14	ft m	315 96	150 46	100 30	74 LB 34 KG	in mm	24.5 622	23 584	23 584	23 584	23 584	21 533	20 508	24 610	27 686	26 660	26 660	14 356	11.25 286	13 330
2400-23-18	ft m	485 148	240 73	150 46	78 LB 35 KG	in mm	24.5 622	23 584	23 584	23 584	23 584	21 533	24 610	28 711	31 787	30 762	30 762	18 457	11.25 286	13 330
2400-23-20	ft m	535 163	260 79	165 50	80 LB 36 KG	in mm	24.5 622	23 584	23 584	23 584	23 584	21 533	26 660	30 762	33 838	32 813	32 813	20 508	11.25 286	13 330
2400-23-24	ft m	625 191	300 91	200 61	84 LB 38 KG	in mm	24.5 622	23 584	23 584	23 584	23 584	21 533	30 762	34 864	37 940	36 914	36 914	24 610	11.25 286	13 330
2400-25-8	ft m	235 72	125 38	60 18	72 LB 33 KG	in mm	26.5 673	25 635	25 635	25 635	25 635	21 533	14 356	18 457	21 533	20 508	20 508	8 203	11.25 286	14 356
2400-25-14	ft m	450 137	225 69	110 34	74 LB 34 KG	in mm	26.5 673	25 635	25 635	25 635	25 635	21 533	20 508	24 610	27 686	26 660	26 660	14 356	11.25 286	14 356
2400-31-8	ft m	435 133	185 56	125 38	74 LB 34 KG	in mm	32.5 826	31 787	31 787	31 787	31 787	24 610	14 356	18 457	21 533	20 508	20 508	8 203	11.25 286	17 432
2400-31-10	ft m	540 165	235 72	165 50	76 LB 34 KG	in mm	32.5 826	31 787	31 787	31 787	31 787	24 610	16 406	20 508	23 584	22 559	22 559	10 254	11.25 286	17 432
2400-31-16	ft m	900 274	400 122	300 91	80 LB 36 KG	in mm	32.5 826	31 787	31 787	31 787	31 787	24 610	22 559	26 660	29 737	28 711	28 711	16 406	11.25 286	17 432

Refer to page 28 to build a representative model number. Final part number assigned upon quote. Refer to chart on page 31 for weight adders.

Modular Large Frame Reels

Series 40 - 1", 1 1/4", 1 1/2" I.D.

Flexible Configurations

- ✓ Standard straight ball bearing swivel joint with female NPT threads and 2" grooved fitting. 90° swivel available upon request.
- ✓ Hand crank, bevel crank, 12 V DC gear and chain drive rewind.
- ✓ Also available as standard, explosion proof 12 V DC, 115 AC, hydraulic and pneumatic motor.
- ✓ Powder coated steel flanges included, aluminum also available as standard.
- ✓ Open spool spacer allows for easy access to reversible goose neck and open spool design allows for hose flexing under pressure without spool distortion.
- ✓ Plumbing and motor shown on left side; however, any configuration is available as a standard order.
- ✓ Standard colors are powder coat red with black frame. Other colors available upon request.
- ✓ Max pressure: 600 psi. Standard seals maximum temperature 174 °F (79 °C) and minimum temperature -20 °F (-29 °C). Extreme temperature seals maximum temperature 400 °F (204 °C) and minimum temperature -50 °F (-45 °C).
- ✓ Chain/gear guard is a recommended option, sold separately.

Shown with optional accessories: hose and roller bracket sold separately.

Straight swivel is standard on Series 40 reels. 90° swivel (pictured) available upon request.

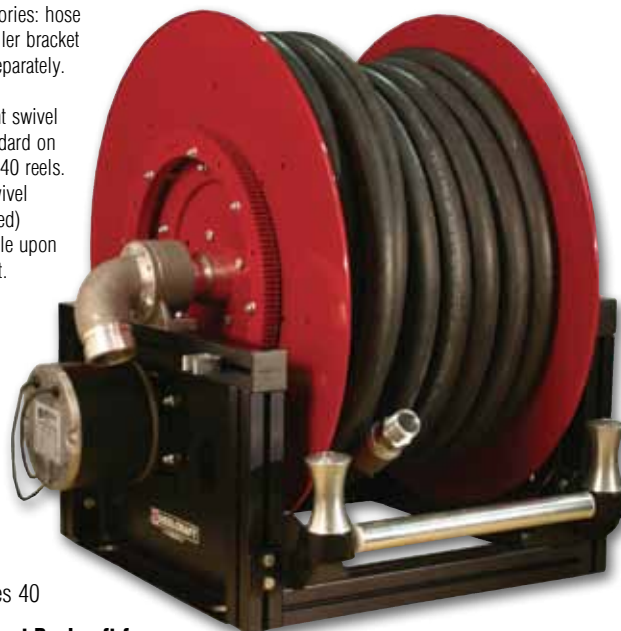

Series 40

Contact Reelcraft for guard, switch and roller brackets.

Built to order, not returnable.

Made in USA

Also available in standard drive types:

Explosion proof
12 V DC
24 V DC
115 V AC

Pneumatic Motor
Hydraulic Motor
Auxiliary Bevel Crank

Part Number Options

4□1131□□1LC

Hose ID:

- 1 = 1" hose
- 2 = 1 1/4" hose
- 3 = 1 1/2" hose

Drive Type:

- CG = Hand Crank
- BG = Bevel Crank (only)
- DH = 12 V DC, Gear Drive
- EH = 12 V DC, Chain Drive

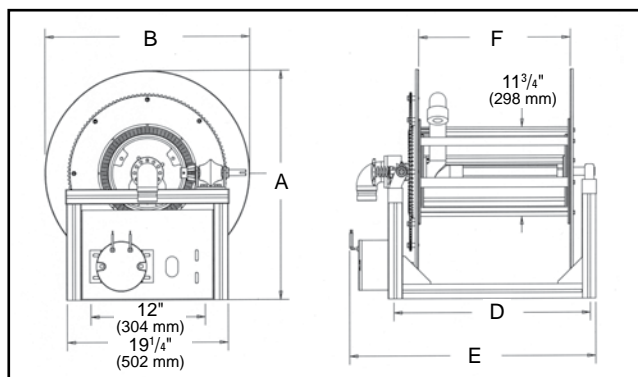

Dimensions

KEY: Bevel = bevel crank; Electric = electric motor

Hose Capacity	Series 41		Series 42		Series 43		<div><div><div>19 3/4 (502 mm)</div><div>E</div></div></div>											
	in	mm	in	mm	in	mm												
Hose I.D.	1	25	1 1/4	32	1 1/2	38	<div>Dimensions</div> <div>KEY: Bevel = bevel crank; Electric = electric motor</div>											
Hose O.D.	1.563	40	1.813	46	2.063	52												
Model	Hose Length						A		B		D		E Bevel		E Electric		F	
	ft	m	ft	m	ft	m	in	mm	in	mm	in	mm	in	mm	in	mm	in	mm
A4□1131□□1LC	80	24	50	15	---	---	24	610	21	533	18 3/4	476	23 3/4	603	25 3/4	654	13	330
A4□2081□□1LC	80	24	50	15	---	---	26	660	25	635	13 3/4	349	17 3/4	451	19 3/4	502	8	203
A4□1171□□1LC	100	30	80	24	50	15	24	610	21	533	22 3/4	578	26 3/4	679	28 3/4	730	17	432
A4□2101□□1LC	100	30	80	24	50	15	26	660	25	635	15 3/4	400	19 3/4	502	21 3/4	552	10	254
A4□1321□□1LC	200	61	150	46	100	30	24	610	21	533	37 3/4	959	41 3/4	1060	43 3/4	1111	32	813
A4□2191□□1LC	200	61	150	46	100	30	26	660	25	635	24 3/4	629	28 3/4	730	30 3/4	781	19	483
A4□3131□□1LC	200	61	150	46	100	30	30	762	28	711	18 3/4	476	26 3/4	679	28 3/4	730	13	330
A4□3221□□1LC	325	99	250	76	200	61	29	737	28	711	27 3/4	705	31 3/4	806	33 3/4	857	22	559
A4□4171□□1LC	350	107	275	84	200	61	34	864	31	787	22 3/4	578	26 3/4	679	28 3/4	730	17	432

Verify application dimensions and weight requirements prior to ordering. **Installation Note:** For the warranty to be valid, a flexible connector MUST be used between the swivel and the inlet piping.

Heavy Duty Large Frame Reels

Nordic Series 3900

1 1/2" fluid path for 1" through 1 1/2" I.D. hose

Rewind: Gear-drive rewind (new) or chain and sprocket drive powered by A.C. or D.C. electric motor, compressed air motor or hydraulic motor.

Inlet: 2" straight grooved fitting with 1½" female NPT straight swivel joint is standard. 2" 90° grooved fitting with 1½" NPT female available at extra cost.

Gooseneck: 1", 1 1/4" and 1 1/2" female/male NPT outlet. Other sizes and/or threads can be furnished and must be specified.

Add 12" to B dimension when crank is in rewind position.

The standard color for this series is red or gray.

Built to order, not returnable.

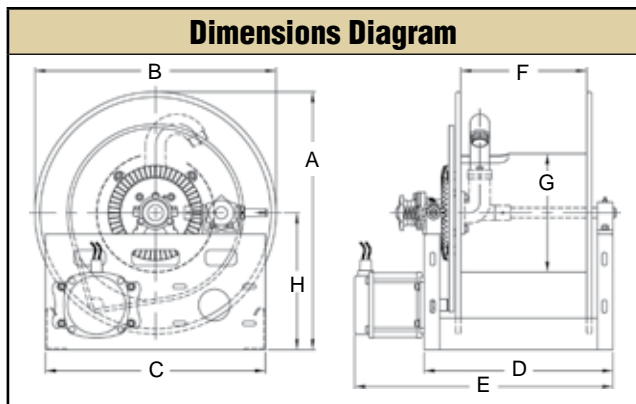

Dimensions Diagram

Hose I.D.	in mm	1 25	1 1/4 32	1 3/8 35	1 1/2 38	Specification - Hose Capacity and Reel Dimensions															
Hose O.D.	in mm	1.563 40	1.813 46	2.000 51	2.063 52	KEY: CRK = hand crank; ELC = electric motor; HYD = hydraulic motor; AIR = air motor															
Model	Hose Length					Est. Weight		A	B CRK	B ELC	B AIR	B HYD	C	D	E CRK	E ELC	E AIR	E HYD	F	G	H
3900-19-16	ft	55	45	45	40	90 LB	in	22.5	21	21	21	21	21	22	26	29	28	28	16	11.25	13
	m	17	14	14	12	41 KG	mm	572	533	533	533	533	533	559	660	737	711	711	406	286	330
3900-19-20	ft	70	65	60	55	93 LB	in	22.5	21	21	21	21	21	26	30	33	32	32	20	11.25	13
	m	21	20	18	17	42 KG	mm	572	533	533	533	533	533	660	762	838	813	813	508	286	330
3900-23-12	ft	95	60	55	50	87 LB	in	24.5	23	23	23	23	21	18	22	25	24	24	12	11.25	13
	m	29	18	17	15	39 KG	mm	622	584	584	584	584	533	457	559	635	610	610	305	286	330
3900-23-18	ft	155	90	90	80	93 LB	in	24.5	23	23	23	23	21	24	28	31	30	30	18	11.25	13
	m	47	27	27	24	42 KG	mm	622	584	584	584	584	533	610	711	787	762	762	457	286	330
3900-23-20	ft	165	105	100	95	95 LB	in	24.5	23	23	23	23	21	26	30	33	32	32	20	11.25	13
	m	50	32	30	29	42 KG	mm	622	584	584	584	584	533	660	762	838	813	813	508	286	330
3900-23-26	ft	220	120	110	105	100 LB	in	24.5	23	23	23	23	21	32	36	39	38	38	26	11.25	13
	m	67	37	34	32	45 KG	mm	622	584	584	584	584	533	813	914	991	965	965	660	286	330
3900-23-28	ft	240	145	140	135	103 LB	in	24.5	23	23	23	23	21	34	38	41	40	40	28	11.25	13
	m	73	44	43	41	47 KG	mm	622	584	584	584	584	533	864	965	1041	1016	1016	711	286	330
3900-23-36	ft	320	190	180	175	111 LB	in	24.5	23	23	23	23	21	42	46	49	48	48	36	11.25	13
	m	98	58	55	53	50 KG	mm	622	584	584	584	584	533	1067	1168	1245	1219	1219	914	286	330
3900-25-12	ft	95	85	55	50	89 LB	in	26.5	25	25	25	25	21	18	22	25	24	24	12	11.25	14
	m	29	26	17	15	40 KG	mm	673	635	635	635	635	533	457	559	635	610	610	305	286	356
3900-25-20	ft	165	155	100	95	97 LB	in	26.5	25	25	25	25	21	26	30	33	32	32	20	11.25	14
	m	50	47	30	29	44 KG	mm	673	635	635	635	635	533	660	762	838	813	813	508	286	356
3900-31-12	ft	210	155	115	105	92 LB	in	32.5	31	31	31	31	24	18	22	25	24	24	12	11.25	17
	m	64	47	35	32	42 KG	mm	826	787	787	787	787	610	457	559	635	610	610	305	286	432
3900-31-16	ft	305	205	155	150	96 LB	in	32.5	31	31	31	31	24	22	26	29	28	28	16	11.25	17
	m	93	62	47	46	44 KG	mm	826	787	787	787	787	610	559	660	737	711	711	406	286	432
3900-31-20	ft	365	275	200	190	100 LB	in	32.5	31	31	31	31	24	26	30	33	32	32	20	11.25	17
	m	111	84	61	58	45 KG	mm	826	787	787	787	787	610	660	762	838	813	813	508	286	432

Specification - Hose Capacity and Reel Dimensions

KEY: CRK = hand crank; ELC = electric motor; HYD = hydraulic motor; AIR = air motor

Note: Weights shown in chart are for crank rewind models.

Add these amounts and model number prefix for power rewind models.

<u>Prefix</u>	<u>Type</u>	<u>LB / KG</u>
---------------	-------------	----------------

EP Electric 42 / 19

A Air 26 / 12

H Hyd 26 / 12

**NEW!**

Gear drive option

**1/2" pitch chain
now standard**

Shown with optional
bevel crank.

Made in USA 

Standard seals maximum temperature 174 °F (79 °C) and minimum temperature -20 °F (-29 °C). Extreme temperature seals maximum temperature 400 °F (204 °C) and minimum temperature -50 °F (-45 °C) and standard pressures to 600 psi. Other temperatures or pressures can be furnished at extra cost, consult manufacturer.

Refer to page 28 to build a representative model number. Final part number assigned upon quote.

Heavy Duty Large Frame Reels

Nordic Series 3900 LPG

1 1/2" or 2" fluid path for 1" through 2" I.D. hose

Rewind: Gear-drive or chain and sprocket drive powered by explosion proof A.C. or D.C. electric motor, compressed air motor or hydraulic motor.

Inlet: Full Circle® UL approved swivels available in 1", 1 1/2" and 2" as standard.

Hose Boss (optional accessory)

The Hose Boss Rewind Assist consists of a rewind switch mounted in an extended arm with two hose rollers. Assists in efficiently and safely unwinding and rewinding hose.

Built to order, not returnable.

Now available in polished aluminum

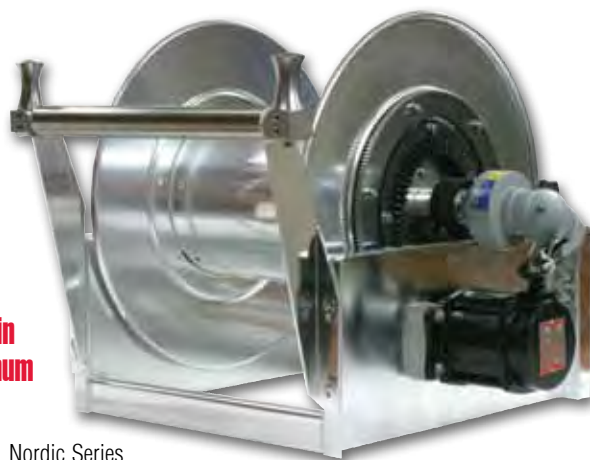

Nordic Series 3900 LPG



Inset: Nordic Series 3900 LPG with optional Hose Boss

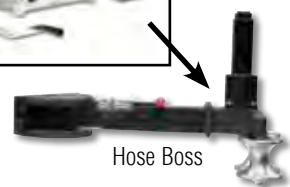

Hose Boss

Heavy Duty Spring Retractable Reels

Series 80000/D80000 - 1/2", 3/4", 1" I.D.

OPTIONS

Choose a reel model from the chart below, then use the suffix codes below to choose a flange/end plate material.

LP82000 OL ☐

Flange/End Plate Material

S	Stainless Steel
P	Carbon Steel



Hose not included

Series 80000 Carbon steel With Full Circle® swivel

Made in USA



Model	Hose I.D.	Hose O.D.	Capacity	Pressure	Weight	A	B	C	D	E	F
	in mm	in mm	ft m	psi bar	lbs kg	in mm	in mm	in mm	in mm	in mm	in mm
Series 80000 / D80000: Spring Driven Reels											
LP82000 OL <input type="checkbox"/>	1/2 13	.845 21	100 30	300 21	82 37	25 3/8 645	24 610	10 254	6 152	15 3/8 391	8 1/8 206
LP83000 OL <input type="checkbox"/>	3/4 19	1.188 30	50 15	500 35	82 37	25 3/8 645	24 610	10 254	6 152	15 3/8 391	8 1/8 206
LPD83000 OL <input type="checkbox"/>	3/4 19	1.188 30	75 23	500 35	77 35	25 3/8 645	24 610	10 1/2 267	7 7/8 200	17 3/4 451	10 3/8 264
LPD84000 OL <input type="checkbox"/>	1 25	1.500 38	50 15	500 35	77 35	25 3/8 645	24 610	10 1/2 267	7 7/8 200	17 7/8 454	10 3/8 264

*Choose flange/end plate material from charts above. Refer to page 13 for dimension chart.

Hose I.D.	in mm	1 25	1 1/4 32	1 1/2 38	2 51	Specification - Hose Capacity and Reel Dimensions Refer to chart on page 31 for Series 3900 LPG dimensions.									
Hose O.D.	in mm	1.563 40	1.813 46	2.063 52	2.563 65										
Model	Hose Length					Est. Weight		A	B	C	D	E	F	G	H
3900-19-20*	ft m	75 23	70 21	55 17		103 LB 47 KG	in mm	22.5 572	21 533	21 533	26 660	33 838	20 508	11.25 286	13 330
3900-23-16*	ft m	125 38	90 27	75 23		100 LB 45 KG	in mm	24.5 622	23 584	21 533	22 559	29 737	16 406	11.25 286	13 330
3900-23-20*	ft m	160 49	125 38	100 30		105 LB 48 KG	in mm	24.5 622	23 584	21 533	26 660	33 838	20 508	11.25 286	13 330
3900-23-24*	ft m	200 61	150 46	125 38		110 LB 50 KG	in mm	24.5 622	23 584	21 533	30 762	37 940	24 610	11.25 286	13 330
3900-25-14*	ft m	150 46	100 30	65 20		102 LB 46 KG	in mm	26.5 673	25 635	21 533	20 508	27 686	14 356	11.25 286	14 356
3900-25-18*	ft m	200 61	150 46	80 24		105 LB 48 KG	in mm	26.5 673	25 635	21 533	24 610	31 787	18 457	11.25 286	14 356
3900-23-26*	ft m			90 27	35 11	112 LB 51 LG	in mm	24.5 622	23 584	21 533	32 813	39 991	26 660	15 381	13 330
3900-31-12*	ft m			90 27	50 15	102 LB 46 KG	in mm	32.5 826	31 787	24 610	18 457	25 635	12 305	15 381	17 432
3900-31-22*	ft m			185 56	110 34	115 LB 52 KG	in mm	32.5 826	31 787	24 610	28 711	35 889	22 559	15 381	17 432

*Refer to page 28 to build a representative model number including LPG swivel. Refer to charts on page 13 and 31 for dimensions.

Heavy Duty Large Frame Reels Nordic Series 3700 & 5900

2", 3" or 4" fluid path for 1½" through 4" I.D. hose

Rewind: Gear-drive crank rewind or chain and sprocket drive powered by A.C. or D.C. electric motor, compressed air motor or hydraulic motor.

Inlet: 2" (Series 3700) / 3" (Series 5900) straight grooved fitting is standard. 4" (Series 5900) 90° grooved fitting and 24" diameter drum is standard. 90° grooved fitting swivel joint available at extra cost.

Gooseneck: 2" (Series 3700) / 3" (Series 5900) / 4" (Series 5900) female NPT. Other sizes and/or threads can be furnished and must be specified.

Series 5900 product temperatures from -50 °F to +400 °F and standard pressures to 300 psi. Series 3700 standard seals maximum temperature 174 °F (79 °C) and minimum temperature -20 °F (-29 °C). Extreme temperature seals maximum temperature 400 °F (204 °C) and minimum temperature -50 °F (-45 °C).

Built to order, not returnable.



Series 3700 and 5900 are shown with optional bevel crank.



Nordic Series 3700



Nordic Series 5900

**1½" pitch chain
now standard**

Standard pressures to 300 psi. Other temperatures or pressures can be furnished at extra cost, consult manufacturer. The standard color for this series is red or gray. Add 12" to B dimension when crank is in rewind position.

Hose I.D.	in	1 1/2	2	2 1/2	3	4	Specification - Hose Capacity and Reel Dimensions															
Hose O.D.	in	2.063	2.563	3.188	3.75	4.75	KEY: CRK = hand crank; ELC = electric motor; HYD = hydraulic motor; AIR = air motor															
Model	Hose Length						Est. Weight		A	B CRK	B ELC	B AIR	B HYD	C	D	E CRK	E ELC	E AIR	E HYD	F	G	H
3700-23-20	ft	65	25				114 LB	in	24.5	23	23	23	23	21	26	30	33	32	32	20	15	13
	m	20	8				52 KG	mm	622	584	584	584	584	533	660	762	838	813	813	508	381	330
3700-25-20	ft	65	55				124 LB	in	26.5	25	25	25	25	21	26	30	33	32	32	20	15	14
	m	20	17				56 KG	mm	673	635	635	635	635	533	660	762	838	813	813	508	381	356
3700-25-24	ft	80	65				128 LB	in	26.5	25	25	25	25	21	30	34	37	36	36	24	15	14
	m	24	20				58 KG	mm	673	635	635	635	635	533	762	864	940	914	914	610	381	356
3700-25-32	ft	115	90				136 LB	in	26.5	25	25	25	25	21	38	42	45	44	44	32	15	14
	m	35	27				62 KG	mm	673	635	635	635	635	533	965	1067	1143	1118	1118	813	381	356
3700-31-12	ft	90	50				134 LB	in	32.5	31	31	31	31	24	18	22	25	24	24	12	15	17
	m	27	15				61 KG	mm	826	787	787	787	787	610	457	559	635	610	610	305	381	432
3700-31-20	ft	165	90				142 LB	in	32.5	31	31	31	31	24	26	30	33	32	32	20	15	17
	m	50	27				64 KG	mm	826	787	787	787	787	610	660	762	838	813	813	508	381	432
3700-31-26	ft	220	125				148 LB	in	32.5	31	31	31	31	24	32	36	39	38	38	26	15	17
	m	67	38				67 KG	mm	826	787	787	787	787	610	813	914	991	965	965	660	381	432
3700-39-16	ft	225	140				182 LB	in	40.5	39	39	39	39	24	22	26	29	28	28	16	15	21
	m	69	43				83 KG	mm	1029	991	991	991	991	610	559	660	737	711	711	406	381	533
3700-39-24	ft	350	220				190 LB	in	40.5	39	39	39	39	24	30	34	37	36	36	24	15	21
	m	107	67				86 KG	mm	1029	991	991	991	991	610	762	864	940	914	914	610	381	533
5900-31-16	ft		55	20	15		140 LB	in	32.5	31	31	31	31	24	22	26	29	28	28	16	20	17
	m		17	6	5		64 KG	mm	826	787	787	787	787	610	559	660	737	711	711	406	508	432
5900-31-24	ft		85	30	25		150 LB	in	32.5	31	31	31	31	24	30	34	37	36	36	24	20	17
	m		26	9	8		68 KG	mm	826	787	787	787	787	610	762	864	940	914	914	610	508	432
5900-31-32	ft		120	45	35		160 LB	in	32.5	31	31	31	31	24	38	42	45	44	44	32	20	17
	m		37	14	11		73 KG	mm	826	787	787	787	787	610	965	1067	1143	1118	1118	813	508	432
5900-36-12	ft		60	30	30		146 LB	in	37.5	36	36	36	36	24	18	22	25	24	24	12	20	21
	m		18	9	9		66 KG	mm	953	914	914	914	914	610	457	559	635	610	610	305	508	533
5900-36-16	ft		90	50	40	12	150 LB	in	37.5	36	36	36	36	24	22	26	29	28	28	16	20	21
	m		27	15	12	4	68 KG	mm	953	914	914	914	914	610	559	660	737	711	711	406	508	533
5900-39-12	ft		90	50	35	15	180 LB	in	40.5	39	39	39	39	24	18	22	25	24	24	12	20	21
	m		27	15	11	5	82 KG	mm	1029	991	991	991	991	610	457	559	635	610	610	305	508	533
5900-39-16	ft		135	80	50	15	200 LB	in	40.5	39	39	39	39	24	22	26	29	28	28	16	20	21
	m		41	24	15	5	91 KG	mm	1029	991	991	991	991	610	559	660	737	711	711	406	508	533
5900-39-24	ft		200	120	65	25	210 LB	in	40.5	39	39	39	39	24	30	34	37	36	36	24	20	21
	m		61	37	20	8	95 KG	mm	1029	991	991	991	991	610	762	864	940	914	914	610	508	533

Refer to page 28 to build a representative model number. Final part number assigned upon quote. Refer to chart on page 31 for weight adders.

Heavy Duty Large Frame Reels

Petroleum Service

1 1/2" or 2" fluid path for 1 1/4" through 2" I.D. hose

Rewind: Chain and sprocket drive powered by A.C. or D.C. electric motor, compressed air motor or hydraulic motor.
30° manual rewind assembly available at extra cost.

Inlet: 90° 2" grooved fitting is standard. Straight swivel joints may be specified at no extra cost.

Gooseneck: 1 1/4", 1 1/2" or 2" female/male NPT is available. Specify male or female fitting and hose size when ordering.

Brakes and locks: Manual friction brake and air operated caliper brake are standard.

Built to order, not returnable.



Dimensions Diagram

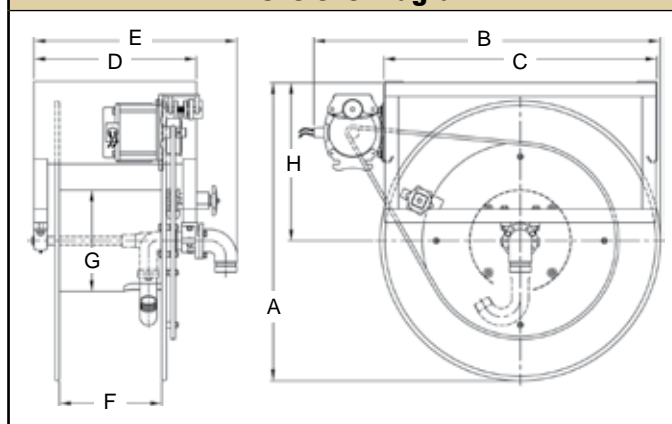

Made in USA

Standard seals maximum temperature 174 °F (79 °C) and minimum temperature -20 °F (-29 °C). Extreme temperature seals maximum temperature 400 °F (204 °C) and minimum temperature -50 °F (-45 °C). Standard pressures to 300 psi. Other temperatures or pressures can be furnished at extra cost; consult manufacturer. The standard color for this series is red or gray.

Hose I.D.	in mm	1 1/4 32	1 3/8 35	1 1/2 38	2 51	Specification - Hose Capacity and Reel Dimensions									
Hose O.D.	in mm	1.813 46	2.000 51	2.063 52	2.563 65										
Model	Hose Length					Est. Weight		A	B	C	D	E	F	G	H
3800-31-10	ft	130	90	80		174 LB	in	33	38.5	30	16	20.25	10	11.25	17.5
	m	40	27	24		79 KG	mm	838	978	762	406	514	254	286	445
3800-31-12	ft	155	115	105		176 LB	in	33	38.5	30	18	22.25	12	11.25	17.5
	m	47	35	32		80 KG	mm	838	978	762	457	565	305	286	445
3800-31-16	ft	205	155	150		180 LB	in	33	38.5	30	22	26.25	16	11.25	17.5
	m	62	47	46		82 KG	mm	838	978	762	559	667	406	286	445
3800-39-7	ft	120	100	85		212 LB	in	41	43.5	32	13	17.25	17	11.25	21.5
	m	37	30	26		96 KG	mm	1041	1105	813	330	438	432	286	546
3800-39-9	ft	150	135	120		214 LB	in	41	43.5	32	15	19.25	9	11.25	21.5
	m	46	41	37		97 KG	mm	1041	1105	813	381	489	229	286	546
3800-39-11	ft	220	170	155		216 LB	in	41	43.5	32	17	21.25	11	11.25	21.5
	m	67	52	47		98 KG	mm	1041	1105	813	432	540	279	286	546
3800-31-13	ft	120	110	105	60	178 LB	in	33	38.5	30	19	24.5	13	15	17.5
	m	37	34	32	18	81 KG	mm	838	978	762	483	622	330	381	445
3800-39-12	ft	225	180	160	105	218 LB	in	41	43.5	32	18	23.5	12	15	21.5
	m	69	55	49	32	99 KG	mm	1041	1105	813	457	597	305	381	546
3800-39-16	ft	305	245	225	150	224 LB	in	41	43.5	32	22	27.5	16	15	21.5
	m	93	75	69	46	102 KG	mm	1041	1105	813	559	699	406	381	546

Refer to page 28 to build a representative model number. Final part number assigned upon quote.

Heavy Duty Single Wrap Reels Petroleum / Aviation Fuel Service

1½", 2" or 3" fluid path for 1" through 3" I.D. hose

Rewind: Chain and sprocket drive powered by A.C. or D.C. electric motor, compressed air motor or hydraulic motor.

Inlet: 2" grooved fitting is standard for 1" through 2" ID hose. 3" grooved fitting is standard for 2½" and 3" ID hose. 1½", 2" and 3" NPT or BSPP available. 90° inlets available.

Gooseneck: 1½", 2" and 3" NPT or BSPP. Specify male or female threads for gooseneck.

Brakes and locks: Air operated caliper brake and idler assembly is standard. Manual friction brake optional.

Materials: Standard frame and spool assembly are of heavy duty steel construction. Also available in aluminum. The standard color for this series is red or gray.

Operating pressure: 300 psi maximum. Reels to operate at other pressure ratings available at extra cost. Consult manufacturer.

Operating temperatures: Maximum 400 °F (204 °C) / minimum -50 °F (-46 °C). Reels that are to operate at other temperature ratings are available at extra cost, consult manufacturer.

Built to order, not returnable.

Hose I.D.	in	1 3/8	1 1/2	2	2 1/2	3					
	mm	35	38	51	64	76					
Hose O.D.	in	2.000	2.063	2.563	3.063	3.750					
	mm	51	52	65	81	95					
Model	Hose Length							A	B	C	H
6000-47	ft	55	50	30	25	20	in	48.5	47	38.5	25
	m	17	15	9	8	6	mm	1232	1194	978	635
6000-55	ft	80	75	50	40	35	in	55.75	55	38.5	28.25
	m	24	23	15	12	11	mm	1416	1397	978	718
6000-62	ft	100	100	70	50	50	in	62.75	62	38.5	31.75
	m	30	30	21	15	15	mm	1594	1575	978	806
6000-68	ft	125	120	85	70	60	in	68.75	68	38.5	34.75
	m	38	37	26	21	18	mm	1746	1727	978	883
6000-72	ft	150	140	100	80	70	in	72.75	72	38.5	36.75
	m	46	43	30	24	21	mm	1848	1829	978	933

Hose I.D.	Dimensions							
	D		E		F		G*	
	in	mm	in	mm	in	mm	in	mm
1 3/8"	12	305	18.5	470	2.5	64	18	457
1 1/2"	12	305	18.5	470	2.5	64	18	457
2"	12	305	18.5	470	3.5	89	24	610
2 1/2"	13	330	19.5	495	3.5	89	24	610
3"	14	356	20.5	521	4.5	114	24	610

*Drum diameter conforms to API 1529 Appendix A.

Model numbers are representative. Final part number assigned upon quote.



Made
in USA

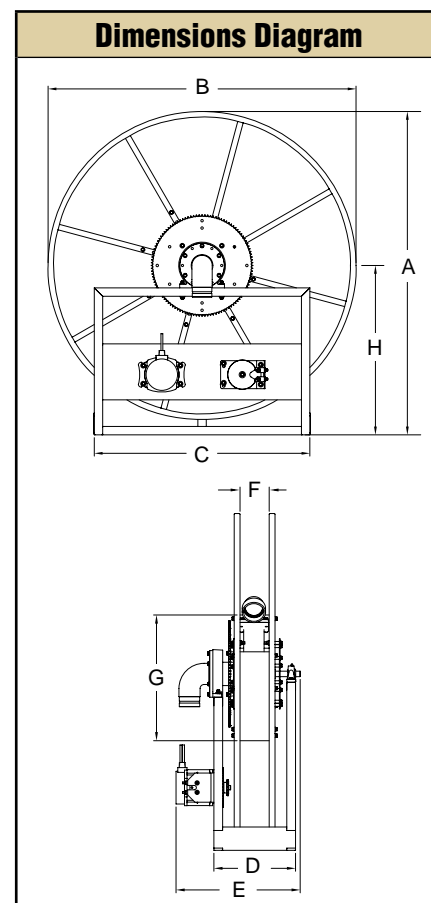

Light/Medium Duty Cord Reels

Reelcraft's new line of light and medium duty cord reels are designed for less strenuous applications in which a capable and long-lasting reel is required. The reels accommodate lengths of 16/3, 14/3, 12/3, and 10/3 diameter cable.

		Dimensions - Size Index							
		No.	1		2		3		4
			in	mm	in	mm	in	mm	in
	A	11 ⁷ / ₈	302	15 ¹ / ₄	387	13 ³ / ₄	349	17 ³ / ₄	451
	B	9 ¹ / ₄	235	11 ¹ / ₂	292	11	279	17 ¹ / ₄	438
	C	3 ³ / ₄	95	5	127	8 ³ / ₄	222	11 ¹ / ₈	283
	D	2 ³ / ₄	98	9 ³ / ₁₆	233	1/4" mounting holes. If reels are to be mounted more than 15' overhead, consult manufacturer.			
	E	2	51	3	76				
	F	1 ⁷ / ₈	48	5 ¹ / ₂	139				
	G	7 ⁷ / ₁₆	11	9 ⁹ / ₁₆	14				
	H	N/A		1 ⁵ / ₈	41				

Series LD Cord Reels

Designed for overhead mounting, these reels are compact, feature a powder coated steel housing, adjustable cable stop and a resettable circuit breaker.

Model with Cord	Cord Ending	Cord Specifications						Volts	Amps	Weight		Size Index #
		AWG	mm	# Cond	ft	m	Type			lbs	kg	
LD2040 163 2*	Style 2	16	1.33	3	40	12	SJTW	120	0.3	11	5	1
LD2030 163 9	Style 9	16	1.33	3	30	9	SJTW	125	10	8	4	1
LD2030 143 9	Style 9	14	2.08	3	30	9	SJTW	125	13	9	4	1

*Requires a minimum of five feet hanging cable (outside reel). Designed for ceiling mount.

Series LG Cord Reels

The medium duty Series LG cord reels are constructed from high-impact resistant composite materials to be lighter and compact. They may be mounted overhead, on a wall or detached from the mounting bracket completely. They also feature an adjustable cable stop and a circuit breaker that can be reset.

Model with Cord	Cord Ending	Cord Specifications						Volts	Amps	Weight		Size Index #
		AWG	mm	# Cond	ft	m	Type			lbs	kg	
LG3050 163 8*	Style 8	16	1.33	3	50	15	SJTW	120	10	13	6	2
LG3050 143 9	Style 9	14	2.08	3	50	15	SJTW	125	13	14	6	2
LG3040 123 9	Style 9	12	3.32	3	40	12	SJTW	125	15	14	6	2

*Requires a minimum of five feet hanging cable (outside reel).

Series LH Hand Crank Reels

Designed with the contractor in mind, Series LH medium duty hand crank reels are portable and deliver power where and when it is necessary. They feature four circuit breaker protected outlets and a corrosion resistant powder coating.

Model with Cord*	Cord Ending	Cord Specifications						Volts	Amps	Weight		Size Index #
		AWG	mm	# Cond	ft	m	Type			lbs	kg	
LH2080 143	4 Outlets	14	2.08	3	80	24	SJTW	125	10	15	7	3
LH3100*	4 Outlets	10	5.37	3	100	30	STW	125	15	13	6	4

*Does not include cord

Products on this page are warranted for 1 year.

Light cord reels are UL listed for the United States. Power cord reels and hand crank reels are UL listed for United States and Canada.

Cord Options

Style #2

13 watt fluorescent light features a durable shock-resistant lamp holder and shatter-resistant tube with switch.



Style #8

13 watt fluorescent light features an on/off switch on the handle and an outlet.



Style #9

Triple outlet with grounded receptacles. For maximum ratings, consult manufacturer.



Light duty
LD2030 143 9

Light duty
LD2040 163 2



Light duty
LD2030 163 9



Medium duty
LG3050 163 8



Medium duty
LG3050 143 9

Portable power
LH2080 143



Portable Power
LH3100

Models listed with an icon can ship same day upon request when the order is received by 11:30am Eastern Time for quantities of 5 or fewer.



Indiana Warehouse



California Warehouse



Indiana & California
Warehouses



Canadian Warehouse

Better by Design

Adjustable Bumper Stop

Allows any desired length of cord to be maintained outside the reel.

Corrosion-Resistant

Steel components are individually powder coated to virtually eliminate corrosion.

Reelcraft offers many styles of outlets and lamps

- Single receptacle
- Duplex outlet box
- Triple tap
- R.V. plug
- Fluorescent
- Incandescent
- LED
- Flying lead

Easy to Mount

Attaches to most structurally sound surfaces. Edges are curved for safety.

Note: Swing brackets should be used if cords are pulled at more than 45°, see page 47.



600993

Model Number Significance

This chart is for reference purposes only. Reels cannot be ordered by selecting from this chart. Please refer to selection charts on pages 38-39 or consult manufacturer for any questions about option combinations.

Model	Outside Dia. of Cord	Cord Specifications			
		AWG	mm ²	# Cond.	Type
600193	.320" - .530"	16	1.33	3	SJO
1-HR1004-A	.438" - .624"	12	3.32	3	SJO
600267	.645"	10	5.37	3	SO
1-HR1004	.625" - .749"	12	3.32	3	SO
3-HR1004-3	1.06" - 1.30"	6	8.00	3	SO

- All models supplied with cord are complete with approximately 4-5 foot pigtail and three-prong plug

- Adjustable cord stop supplied on models with cord

Adjustable Guide Arm

Multiple guide arm positions for versatile uses and easier field adjustment.

Enclosed Drive Spring

Drive mechanism is enclosed for protection against the environment.

Long Life Drive Spring

Declutching arbor virtually eliminates possibility of spring damage due to reverse winding of reel spool.



Structural Strength

Robotically welded heavy gauge steel frame.



POWER AND LIGHT CORD REELS

FOR REFERENCE ONLY

L 4 0 5 0 1 6 3 3

REEL SERIES

40 = 4000 SERIES
45 = 4500 SERIES
55 = 5500 SERIES
57 = 5700 SERIES
70 = 7000 SERIES

WIRE SIZE

10 = 10 GAUGE
12 = 12 GAUGE
16 = 16 GAUGE

LENGTH OF CORD

00 = W/O CORD
35 = 35 FEET
45 = 45 FEET
50 = 50 FEET

NO. OF CONDUCTORS

2 = TWO CONDUCTOR
3 = THREE CONDUCTOR
4 = FOUR CONDUCTOR

STYLE NUMBERS

NONE = OPEN END
1 = INCANDESCENT LAMP
2 = FLUORESCENT LAMP
3 = SINGLE RECEPTACLE
4 = R.V. PLUG (M)
5 = INCANDESCENT NON-SPARKING
6x = FLUORESCENT EXPLOSION PROOF
7 = DUPLEX OUTLET BOX (F)
8 = FLUORESCENT WITH OUTLET
9 = TRI TAP
10 = LED LAMP
X = FLYING LEAD

Power and Light Cord Reels | Series L4000 / L5000 / L7000

**Made
in USA**

**Heavy duty
triple receptacle**
L 4545 123 9G

NEW!



UL LISTED



**Heavy duty
flying lead**
L 4050 163 X



**Heavy duty GFCI
duplex outlet box**
L 4545 123 7

- ✓ Compact for critical space requirements
- ✓ Durable abrasion and corrosion resistant baked-on powder coat finish
- ✓ Engineered for industrial use
- ✓ All models supplied with cord are complete with approximately 4-5 foot pigtail and three-prong plug
- ✓ Adjustable cord stop
- ✓ Wall, ceiling or bench mount

Model with Cord	Cord Ending	Cord Specifications					Volts	Amps	Shipping Weight		Size Index #
		AWG mm	# Cond.	ft	m	Type			lbs	kg	
L 4035 163 3	Single Receptacle	16 1.33	3	35	11	SJTOW	125	13	25	11	1
L 4050 163 3	Single Receptacle	16 1.33	3	50	15	SJTOW	125	13	26	12	1
L 4545 123 3	Single Receptacle	12 3.32	3	45	14	SJEOOW	125	15	27	12	1
L 5550 123 3	Single Receptacle	12 3.32	3	50	15	SJEOOW	125	15	44	20	3
L 4545 123 3A	Single Connector	12 3.32	3	45	14	SJEOOW	125	20	28	13	1
L 5550 123 3A	Single Connector	12 3.32	3	50	15	SJEOOW	125	20	44	20	3
L 4545 123 3B	Twist Lock Connector	12 3.32	3	45	14	SJEOOW	125	20	28	13	1
L 5550 123 3B	Twist Lock Connector	12 3.32	3	50	15	SJEOOW	125	20	44	20	3
L 5750 103 4	R.V. Plug	10 5.37	3	50	15	SOOW	125	30	50	23	4
L 4545 123 7	Duplex Outlet Box w/GFCI (F)*	12 3.32	3	45	14	SJEOOW	125	15	29	13	1
L 4545 123 7A	Duplex Outlet Box w/GFCI (F)*	12 3.32	3	45	14	SJEOOW	125	20	29	13	1
L 4545 123 7B	Duplex Outlet Box	12 3.32	3	45	14	SJEOOW	125	20	29	13	1
L 5550 123 7	Duplex Outlet Box w/GFCI (F)*	12 3.32	3	50	15	SEOW	125	15	45	20	3
L 4050 163 9	Triple Tap	16 1.33	3	50	15	SJEOOW	125	13	26	12	1
L 4545 123 9	Triple Tap	12 3.32	3	45	14	SJEOOW	125	15	28	13	1
L 4545 123 9G	Triple Tap w/GFCI(F)	12 3.32	3	45	14	SJEOOW	125	15	29	13	1

For indoor non-weather tight applications only. All models UL listed at 125 Volt 60 HZ single phase. *The GFCI Receptacle is designed to protect from line-to-ground shock hazards. The Ground Fault Circuit Interrupter does not protect against short circuits or overloads; this is the function of the fuse or circuit breaker. Reference page 6 for guide arm positions. **NOTE:** Swing brackets should be used if cords are pulled at more than 45°.

Cord Options

	#3 - Single Receptacle Single 15 AMP receptacle with clamp type strain relief available for both 16 AWG and 12 AWG cord.
	#3A - Single Receptacle Single 20 AMP receptacle.
	#3B - Single Receptacle Single 20 AMP receptacle with twist lock connector.
	#4 - R.V. Plug Male rubber plug used with recreational vehicles (RV's).
	#7 / 7A / 7B - Duplex Outlet Box Duplex outlet box with flip-top lid. GFCI protection on #7 and 7A.
	#9 / 9G - Triple Tap NEW! Molded triple tap. GFCI protection on #9G.
	X - Flying Lead Bare cord/cable endings and conduit box.

Flying Lead Model with Cord	Model No Cord	Cord Specifications					Volts/ Amps	Volts/ Amps	Shipping Weight*		Size Index #	
		AWG	mm	# Cond	ft	m			Type			
L 4050 163 X	L 4000	16	1.33	3	50	15	SJEOOW	125 / 13	220 / 6.5	22	10	1
-----	L 4100	16	1.33	4	40	12	SJEOOW	125 / 13	220 / 6.5	22	10	1
L 4545 123 X	L 4500	12	3.32	3	45	14	SJEOOW	125 / 20	220 / 10	22	10	1
-----	L 5000	10	5.27	3	35	11	SO	125 / 30	220 / 15	29	13	2
-----	L 5400	12	3.32	3	35	11	SJEOOW	125 / 13	220 / 6.5	25	11	2
L 5550 123 X	L 5500	12	3.32	3	50	15	SEOW	125 / 20	220 / 10	35	16	3
L 5550 124 X	-----	12	3.32	4	50	15	SEOW	-----	600 / 16	44	20	3
L 5750 103 X	L 5700	10	5.27	3	50	15	SEOW	125 / 30	220 / 15	37	17	4
-----	L 7000	16	13.3	4	35	11	SOOW	-----	220 / 45	41	19	**
L 7050 104 X	-----	10	5.27	4	50	15	SEOW	-----	600 / 20	65	29	**

For indoor non-weather tight applications only. All models UL listed at 125 Volt 60 HZ single phase. *Weight of model without cord. **Refer to reelcraft.com.

Available Options

Mounting Brackets
See page 47



Replacement Bumpers
See page 49



Power and Light Cord Reels | Series L4000 / L5000 / L7000

	Dimensions - Size Index							
	1		2		3		4	
	in	mm	in	mm	in	mm	in	mm
A	13 1/4	337	14 1/2	368	17 1/2	445	17 1/2	445
B	12 5/8	321	13 1/2	343	16 1/2	419	16 1/2	419
C	8	203	9 3/4	248	9 3/4	248	9 3/4	248
D	2 1/2	64	2 1/2	64	2 1/2	64	2 1/2	64
E	9 3/8	239	10 1/2	267	10 1/2	267	12 1/2	318
F	1 3/4	44	2 1/8	54	2 1/8	54	2 1/8	54

Model with Cord	Cord Ending	Cord Specifications						Volts	Amps	Shipping Weight		Size Index #
		AWG	mm	# Cond	ft	m	Type			lbs	kg	
L 4035 163 1	*Incandescent	16	1.33	3	35	11	SJTOW	125	13	23	10	1
L 4050 163 1	*Incandescent	16	1.33	3	50	15	SJTOW	125	13	27	12	1
L 4035 A 163 5**	*Incandescent	16	1.33	3	35	11	SJEOOW	125	13	25	11	1
L 4050 A 163 5**	*Incandescent	16	1.33	3	50	15	SJEOOW	125	13	28	13	1
L 5245 A 163 6X**	Fluorescent	16	1.33	3	45	14	SEOOW	125	0.3	39	18	2
L 4035 162 2	Fluorescent	16	1.33	2	35	11	SJTOW	125	0.3	25	11	1
L 4050 162 2	Fluorescent	16	1.33	2	50	15	SJTOW	125	0.3	26	12	1
L 4035 163 8	Fluorescent Light and Outlet	16	1.33	3	35	11	SJTO	125	10	25	11	1
L 4050 163 8	Fluorescent Light and Outlet	16	1.33	3	50	15	SJTO	125	10	27	12	1
L 4035 163 10	LED	16	1.33	3	35	11	SJTOW	125	13	26	12	1
L 4050 163 10	LED	16	1.33	3	50	15	SJTOW	125	13	28	13	1

For indoor non-weather tight applications only. *Incandescent bulb 75 watt max. Series L4000 and L5000 models UL listed at 125 Volt 60 HZ single phase. **Models equipped with automatic on/off switch that activates power. **NOTE:** Swing brackets should be used if cords are pulled at more than 45°.

Auto-Switch Light Cord Reels

Models equipped with an automatic on/off switch incorporate a guide arm-mounted switch that activates power with a pull of the cord.



Heavy duty fluorescent
L 5245 A 163 6X



Note: Reel is not explosion proof



Fluorescent Hand Lamp - order model 1 163 3 8

- One foot #16/3 conductor SJTOW-A yellow cord with molded NEMA 5-15P plug
- SAF-T-TIE keeps the light plugged into receptacle

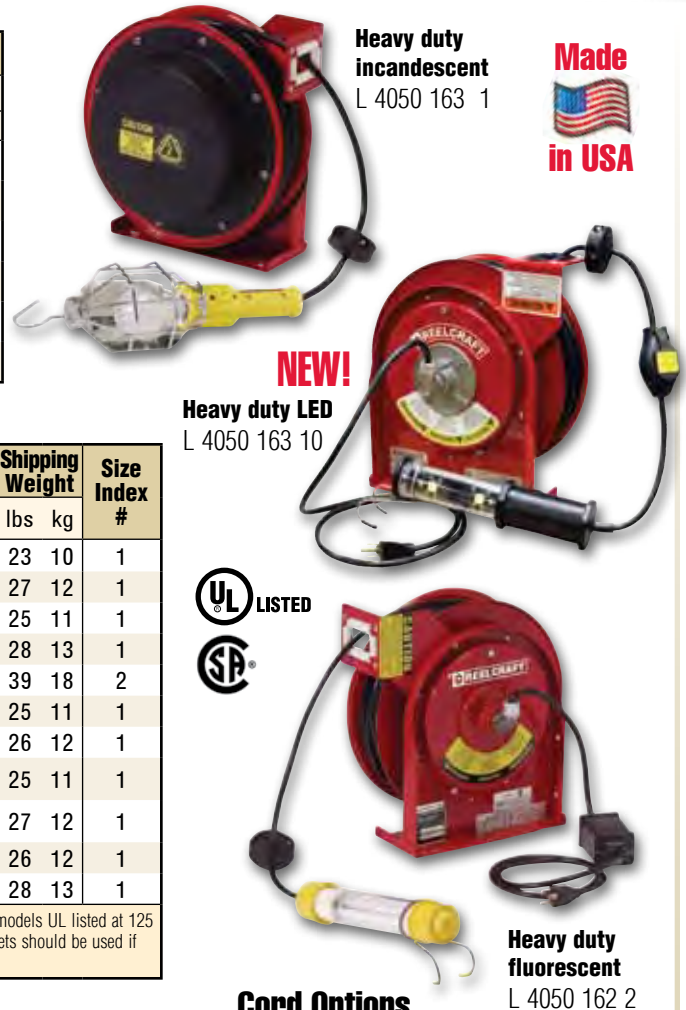

Heavy duty incandescent
L 4050 163 1

Made in USA

NEW!
Heavy duty LED
L 4050 163 10



Heavy duty fluorescent
L 4050 162 2

Cord Options

	#1 - Incandescent Light <ul style="list-style-type: none"> • Single receptacle tool tap • Push-through switch • Metal grounded guard
	#2 - Fluorescent Light <ul style="list-style-type: none"> • Durable shock absorbing lamp holder • Shatter-resistant tube with switch
	#5 - Incandescent Light <ul style="list-style-type: none"> • Rubber handle with vinyl-coated cage w/o switch or receptacle • Automatic on/off switch at reel guide arm • Complies with NEC #511-3, f., portable lighting equipment; meets OSHA requirements
	#6 - Fluorescent Light <ul style="list-style-type: none"> • Explosion proof 13 watt fluorescent hand lamp • Automatic on/off switch at reel guide arm • Suitable for Class 1, group C and D locations Note: Reel is not explosion-proof.
	#8 - Fluorescent Light <ul style="list-style-type: none"> • 120 V - 15 Amp receptacle is located in line on lamp handle • Scratch guard protects lamp cover
	NEW! #10 - LED Light <ul style="list-style-type: none"> • Eight ultra high intensity 1/2 watt LEDs • Polycarbonate shatter-resistant light tube

High Capacity Cable Reels Nordic Series CR2400/CR3100 for 3-conductor service



Series CR2400 - Direct crank rewind or chain and sprocket drive powered by A.C. or D.C. electric motor or compressed air motor. An adjustable spring drag device is used to brake the reel.

Series CR3100 - Powered by a rugged spring protected by a tamperproof housing, a ratchet mechanism locks on payout of cable, but is easily disengaged with a pull to provide rewind.

Cable rollers: Series CR3100 models supplied with a 4-way roller guide assembly. Roller guide supplied with Series CR2400 models at extra cost. Roller position must be specified. If not specified, bottom wind will be supplied. Can be supplied or installed, consult manufacturer.

Note: A cable stop should be used to prevent damage to rollers and to permit adjustment of free cable length.

Built to order, not returnable.

Nordic
Series CR3100



Many more sizes, from standard components, available on request. Consult manufacturer.

Dimensions Diagram

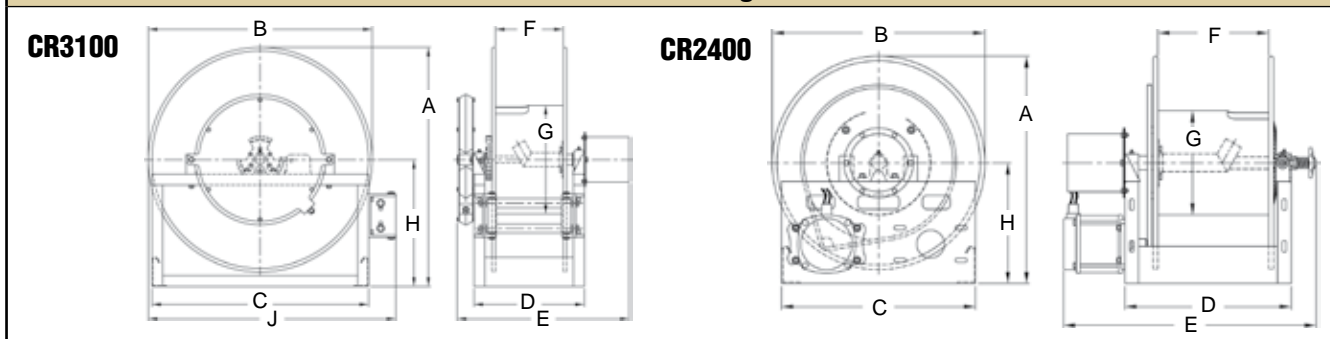

Gauge / No. of Conductors		16/3	14/3	12/3	10/3	8/3				Specifications - Cable Capacity and Reel Dimensions													
Cable O.D.		in mm	.375 10	.530 13	.580 15	.705 18	.750 19	1.000 25	1.250 32	1.500 38	"E" dimension based on three conductor slip ring												
Model	Cable Length									Est. Weight		A	B	B PWR	C	D	E	E PWR	F	G	H	J	
Spring Driven Reels																							
CR3100-23-4	ft	85	85	100	100	90				92 LB	in	24.5	23		21	9	18		4	15	13	26	
	m	26	26	30	30	27				42 KG	mm	622	584		533	229	457		102	381	330	660	
CR3100-25-4	ft	95	100	100	100	100				97 LB	in	26.5	25		21	9	18		4	15	14	27	
	m	29	30	30	30	30				44 KG	mm	673	635		533	229	457		102	381	356	686	
CR3100-31-4	ft	120	120	130	130	130				118 LB	in	33	31		30	9.25	19		4	20	17.5	34.5	
	m	37	37	40	40	40				54 KG	mm	838	787		762	235	483		102	508	445	876	
Hand Crank / Motor Driven Reels																							
CR2400-23-12	ft	1900	930	775	520	430	240	155	105	72 LB	in	24.5	23	23	21	18	29	29	12	11.25	13		
	m	579	283	236	158	131	73	47	32	33 KG	mm	622	584	584	533	457	737	737	305	286	330		
CR2400-31-8	ft	2700	1350	1100	750	660	360	185	135	79 LB	in	32.5	31	31	24	14	25	25	8	11.25	17		
	m	823	411	335	229	201	110	56	41	36 KG	mm	826	787	787	610	356	635	635	203	286	432		

Model numbers are representative. Final part number assigned upon quote.

Heavy Duty Cord and Cable Storage Reels

Hand Crank, Bevel Crank & Motor Driven

Keep long lengths of expensive electrical cord off the ground and out of harm's way with Reelcraft's expanded Series 30000 line, which includes cable storage reels and live power cord. The reels are designed to handle long lengths of 10/3, 12/3 and 16/3 cable.

Reelcraft's Series 30000 storage reels and live power cord reels are constructed of heavy gauge steel and are assembled with vibration-proof, self-locking fasteners to ensure assembly integrity. They undergo a five-stage cleaning process and are individually powder-coated for the highest quality, corrosion-resistant paint adhesion. Suited for indoor, non weather-tight applications only.

Cord/Cable Storage Reels

Cord and cable storage reels are used for storage, unwinding, and winding of conductive cord/cable. The reel is not intended to be live and the power source must be disconnected while reeling/de-reeling to avoid twisting the wires. Series 30000 cable storage reels are available in hand crank only.



CA30112-CS
Cable not included.

Live Power Cord Reels

Live power cord reels have collector rings that allow the reel to wind/unwind the cord/cable with live current without twisting the wires. Live reels offer the advantage of using a reel as an effective piece of operating equipment rather than a simple device for the storage of cable or cord. Series 30000 live power cord reels are available in direct hand crank, bevel gear crank or electric motor-driven rewind.



LE312 123 12D

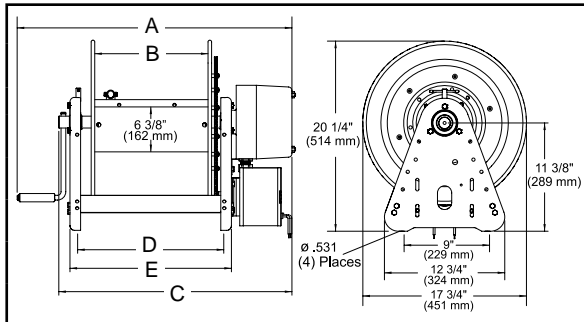

Dimensions - Size Index										
	1		2		3		4		5	
	in	mm	in	mm	in	mm	in	mm	in	mm
A	18 1/4	464	24 1/4	616	29 3/8	746	29 3/8	746	25	635
B	6	152	12	305	12	305	12	305	12	305
C	N/A		N/A		23 3/4	603	23 3/4	603	23 3/4	603
D	9 3/4	248	15 3/4	400	15 3/4	400	15 3/4	400	15 3/4	400
E	11	280	17	432	17	432	17	432	17	432

Made
in USA

Model without Cable & bumper	Drive Type	Cord Specifications					Volts	Amps	Shipping Weight		Size Index #
		AWG	mm²	# Cond.	ft	m			lbs	kg	
CA30106-CS*	Hand Crank	10	5.211	3	140	43	This reel is for storage only. Not intended to be live.		37	17	1
		12	3.131	3	175	53					
		16	1.0524	3	425	130					
CA30112-CS*	Hand Crank	10	5.211	3	280	86	This reel is for storage only. Not intended to be live.		46	21	2
		12	3.131	3	350	106					
		16	1.0524	3	850	260					
LB312 123	Bevel Crank	12	3.131	3	200	61	600	25	51	23	3
LB312 103	Bevel Crank	10	5.211	3	200	61	600	30	52	24	3
LC312 123	Hand Crank	12	3.131	3	200	61	600	25	50	23	4
LC312 103	Hand Crank	10	5.211	3	200	61	600	30	51	23	4
LE312 123 12D	Motor Driven**	12	3.131	3	200	61	600	25	68	31	5
LE312 103 12D	Motor Driven**	10	5.211	3	200	61	600	30	69	31	5

NOTE: Cord must be fully unspooled before use. Actual fill capacities vary with cord O.D. and jacket type. Consult manufacturer for applications requiring cord types other than SO, SOW, or SJO. Reel suited for indoor, non-weather tight applications only. *Power source must be disconnected while reeling/de-reeling. Through shaft on cable storage reels facilitates cable sizes up to .969" O.D. for other sizes, consult manufacturer. **All motor driven models are 12 V DC non-explosion proof. Other motor options available upon request.

Available Options

Roller Guides
See page 47

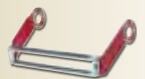

Switches & Motors
See page 48



Replacement Bumpers
See page 49



Complete Welding Series | Series TW / STW / BA

Most Compact

Ideal for locations where space is limited



TW5425 OLP



Most Popular

Spring driven for hose lengths up to 60'

TW7450 OLP



Bevel Crank

Longest hose lengths up to 250'



BA36106 L

Model with Hose	Shipping Weight		Hose I.D.		Hose O.D.		Hose Length		Pressure		Hose Outlet	Reel Inlet	Model without hose & bumper	Shipping Weight		Size Index #	
	lbs	kg	in	mm	in	mm	ft	m	psi	bar	in	in		lbs	kg		
Oxygen / Acetylene (only) Hose Reels																	
TW5425 OLP	26	12	1/4	6	.530	13	25	8	200	14	9/16 - 18(F)	1/4 NPT(F)	TW5400 OLP	21	10	1	
STW3450 OLP	29	13	1/4	6	.530	13	50	15	300	21	9/16 - 18(F)	9/16 - 18(M)	-----	-----	See pg. 21		
TW7450 OLP	50	23	1/4	6	.530	13	50	15	200	14	9/16 - 18(F)	1/4 NPT(F)	TW7400 OLP CA	42		19	2
TW7460 OLP	55	25	1/4	6	.530	13	60	18	200	14	9/16 - 18(F)	1/4 NPT(F)	TW7400 OLP CA	42	19	2	
Series 30000 Hand Crank			1/4	6	.530	13	125	38	200	14	9/16 - 18(M)	1/4 NPT(F)	BA36106 L		50	23	4
Series 30000 Hand Crank			1/4	6	.530	13	250	76	200	14	9/16 - 18(M)	1/4 NPT(F)	BA36112 L		57	26	5
Welding Gas - Oxygen / Acetylene, Mapp, Propane, Natural and Fuel Gas (T-Grade) Hose Reels																	
TW5425 OLPT	26	12	1/4	6	.530	13	25	8	200	14	9/16 - 18(F)	1/4 NPT(F)	TW5400 OLPT	22	10	1	
TW7450 OLPT	50	23	1/4	6	.530	13	50	15	200	14	9/16 - 18(F)	1/4 NPT(F)	TW7400 OLPT	43	20	2	
TW7460 OLPT	55	25	1/4	6	.530	13	60	18	200	14	9/16 - 18(F)	1/4 NPT(F)	TW7400 OLPT	43	20	2	
TW84100 OLPT	101	46	1/4	6	.530	13	100	30	200	14	9/16 - 18(F)	9/16 - 18(M)	TW84000 OLPT	81	37	3	
TW86075 OLPT	99	45	3/8	10	.625	16	75	23	200	14	9/16 - 18(F)	9/16 - 18(M)	TW86000 OLPT	86	39	3	
Acetylene and fuel gas (red) inlet 1/4" FPT / oxygen (green) inlet 1/4" FPT. 9/16-18 models above are B size. Acetylene/fuel gas side has a LH thread and the oxygen side has a RH thread. Models supplied less hose have male outlets. Maximum temperature 150 °F (65 °C). Reference page 6 for guide arm positions.																	

Acetylene and fuel gas (red) inlet 1/4" FPT / oxygen (green) inlet 1/4" FPT. 9/16-18 models above are B size. Acetylene/fuel gas side has a LH thread and the oxygen side has a RH thread. Models supplied less hose have male outlets. Maximum temperature 150 °F (65 °C). Reference page 6 for guide arm positions.

Inlet Hose Assemblies

Part Number	Hose I.D.		Length		End Fittings		Pressure		Weight	
	in	mm	ft	m	in		psi	bar	lbs	kg
Twin Welding Oxygen/acetylene only (RM grade)										
S600100-2	1/4	dual	6	2 .61	9/16-18 LH/RH(F)		200	14	.70	.32
S600100-4	1/4	dual	6	4 1.22	9/16-18 LH/RH(F)		200	14	1.12	.51
S600100-6	1/4	dual	6	6 1.83	9/16-18 LH/RH(F)		200	14	1.90	.86
Twin Welding Mapp, propane, natural and fuel gas (T-grade)										
S601031-2	1/4	dual	6	2 .61	9/16-18 LH/RH(F)		200	14	.70	.32
S601031-4	1/4	dual	6	4 1.22	9/16-18 LH/RH(F)		200	14	1.12	.51
S601031-6	1/4	dual	6	6 1.83	9/16-18 LH/RH(F)		200	14	1.90	.86

Hose Inlet Connecting Fittings - Optional

Model No.	Inlet Connection Fittings
90°	S300090 ACETYLENE B size 9/16 - 18 LH (M) x 1/4" NPT (M)
	S300091 OXYGEN B size 9/16 - 18 RH (M) x 1/4" NPT (M)
Straight	261371 OXYGEN B size 9/16 - 18 RH (M) x 3/8" NPT (M)
	261372 ACETYLENE/fuel gas - B size 9/16 - 18 LH (M) x 3/8" NPT (M)

Hose supplied on oxygen/acetylene reels is twin-Siemese type meeting R.M.A. and C.G.A. type V.D., grade RM specifications.

Hose Assemblies

Part Number	I.D. & O.D.		Length		Pressure		NPTF(M) End Fittings		Weight	
	in	mm	ft	m	psi	bar	in		lbs	kg
Twin Welding Oxygen/acetylene only (RM grade) - LH/RH(F)										
601032-25	1/4	6	25	8	200	14	9/16-18		6.5	3.0
601032-50	1/4	6	50	15	200	14	9/16-18		12.1	5.5
601032-60	1/4	6	60	18	200	14	9/16-18		13.3	6.0
601032-100	1/4	6	100	30	200	14	9/16-18		24.2	11.0
Twin Welding Mapp, propane, natural and fuel gas (T-grade) - LH/RH(F)										
601031-25	1/4	6	25	8	200	14	9/16-18		6.5	3.0
601031-50	1/4	6	50	15	200	14	9/16-18		12.1	5.5
601031-60	1/4	6	60	18	200	14	9/16-18		14.4	6.50
601031-100	1/4	6	100	30	200	14	9/16-18		24.2	11.0

Caution: Be sure working pressure required does not exceed above ratings. Misapplication can result in serious operator injury. **Note:** Advise product to be handled, maximum temperature and pressure fitting size or sizes when ordering.

NOTE: Reels without hose, Series TW5400 OLP(T), TW7400 OLP(T), TW84000 OLPT and TW86000 OLPT are U/L listed #70H2.

Features

- ✓ Designed to improve safety in the work area with an increase in productivity and efficiency
- ✓ Full flow shaft swivels
- ✓ Independent dual swivel body manufactured from aluminum and hard-coated for wear resistance assures positive separation of gases due to its unique design
- ✓ Double-sealed, O-rings prevent leakage
- ✓ Swivel body and inlet are both permanently identified with machined grooves on the acetylene side to assure proper installation
- ✓ Durable abrasion and corrosion resistant baked-on red powder-coated finish
- ✓ Reel frame, spool and drum are fabricated of heavy gauge steel
- ✓ Temperature operating range: 20 °F / -29 °C to +250 °F / +120 °C

Economical

Lighter weight for hose lengths up to 50'

STW3450 OLP
*See page 21 for additional details.
Made in Australia



High Volume

Dual welding, spring driven for high volume of gas

TW84100 OLPT
Available in T grade only



Made in USA

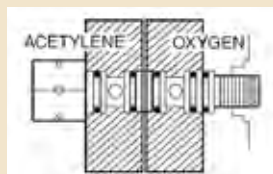

Dual swivel is an exclusive Reelcraft design

Independent dual swivel body

manufactured from aluminum and hard coated for wear resistance. Assures positive separation of gases due to its unique design.

Double-sealed, special molded O-rings prevent leakage. Swivel body and inlet are both permanently identified with machined grooves on the acetylene side to assure proper installation. Available with TW5000 and TW7000 series reels.

"T" Grade Fuel Gas Reels

"T" grade hose reels are used for a wide variety of gases such as mapp gas, propane gas, natural gas and fuel gases. When ordering any welding hose reels you must specify the type of gas being used. To order "T" grade reels, add a suffix "T" to the TW Models. Example - TW5425 OLPT.

	Series 5000 / 7000 / 80000					
	1		2		3	
	in	mm	in	mm	in	mm
A	14 1/2	368	20 1/4	514	25 3/8	645
B	13 3/4	349	19 3/4	502	24	610
C	9 3/4	248	7 7/8	200	10	254
D	2 1/2	64	3 7/8	98	6	152
E	6	152	7 3/8	187	12 1/4	311

Series 5000 reels have four 5/16" (8 mm) diameter mounting holes.

Technical drawing of a mechanical device, showing two views: a side elevation and a top view.

Side Elevation Dimensions:

- A: Total height
- B: Height of the upper section
- C: Width of the upper section
- D: Total width
- 6 5/8" (170 mm): Width of the central opening
- 20 1/2" (514 mm): Total height of the side view

Top View Dimensions:

- 9" (229 mm): Width of the central opening
- 12 11/16" (320 mm): Width of the lower section
- 28 5/8" (727 mm): Total width of the top view

Series 30000				
	4		5	
	in	mm	in	mm
A	15 ⁵ / ₈	397	21 ⁵ / ₈	550
B	6	152	12	305
C	9 ³ / ₄	248	15 ³ / ₄	400
D	11	280	17	432
Four 1/2" (12.7 mm) mounting holes				
Overall length with crank handle removed is 17 ³ / ₄ " (451 mm).				

Available Options

Mounting Brackets
See page 47



Inlet Hose Assemblies
See page 42



Replacement Bumpers
See page 49



Replacement Hoses
See page 42



Hand Crank / Spring Retractable Cable Welding Reels Series CEA / WC



CEA30006

- Designed to improve safety in the work area with an increase in efficiency and productivity
- Cable reels have a current path through a continuous 400 AMP, 90 V DC (maximum) rated enclosed slip ring

- Welding cable reels store work lead or electrode lead, up to #2/0, safely and effectively when not in use. Each lead requires a separate reel. When welding also refer to ANSI/Asc Z 49.1
- Stores cable when not in use, eliminating tangled, kinked welding cables
- Maintains proper bend radius of cables, providing longer cable life
- Keeps work area and vehicles better organized, resulting in better space utilization

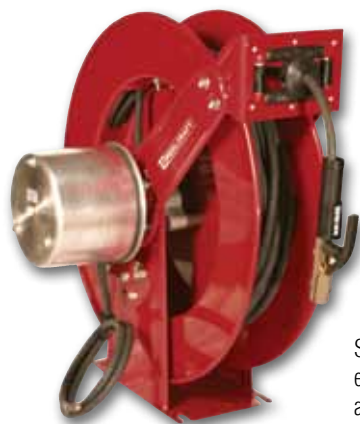

WC80001

Shown with electrode, clamp and cable (not included)



WC7000

Features - Hand Crank Reels

- ✓ All-bolted heavy gauge steel construction provides long life and ease of use and maintenance.
- ✓ Manual drum lock prevents spool from turning when not in use preventing unwanted pay out of cable.

	Dimensions - Size Index			
	1		2	
	in	mm	in	mm
A	20 1/4	514	25 3/8	645
B	19 3/4	502	24	610
C	7 7/8	200	10	254
D	3 7/8	98	6	152
E	13 1/4	337	15 5/8	397

	Dimensions - Size Index			
	3		4	
	in	mm	in	mm
A	6	152	12	305
B	9 3/4	248	15 3/4	400
C	11	279	17	432
D	15	381	21	533
E	21	533	27	686

Four 1/2" (12.7 mm) diameter mounting holes.

Available Options

Mounting Brackets
See page 47



Replacement Bumpers
See page 49



Caution:

If cable reels are to be used for extended periods of time, unwind all cable from reel to prevent heat build-up. For indoor non weather-tight applications only.



Model without cable & bumper	Cable Size								Shipping Weight	Size Index #	
	#2 (31mm²)		#1 (39mm²)		#1/0 (50mm²)		#2/0 (62mm²)				
	ft	m	ft	m	ft	m	ft	m	lbs	kg	
CEA30006	300	91	250	76	200	61	150	46	46	21	3
CEA30012	500*	152	500*	152	400	122	300	91	54	24	4
WC7000	-----		50	15	50	15	50	15	58	26	1
WC80001	-----		75	23	75	23	75	23	102	46	2
WC80002	-----		100	30	-----	-----	-----	-----	104	47	2

*May exceed maximum cable length allowable for most welding applications. **NOTE:** Each cable requires separate reel. Reference page 6 for guide arm positions.

Hand Crank Reels

Up to 150' fuel gas
Up to 200' 12/3 cable



Ideal for applications where space, weight and flexibility are key, these reels are designed for manual winding of air/water/fuel gases hose, electric cord and welding cable. Versatile in function, select configurations to suit specific needs. Safe-T-Reels offer trouble-free management of large capacities of hose or cord.



Dual Spool

Side-by-side combinations

T-2462-0

Dual Spool

Stacked combinations
T-2464-0



Model without cable	AMP	Reel Capacity		Cable		Shipping Weight		Size Index #
		ft	m	AWG	Cond	lbs	kg	
Single Welding Cable 600 V, 2/0 Cable								
T-1460-0	250	200	61	-----		32	15	2
Single Power Cable - 3 Conductor								
T-1535-003	30	150	45	8	3	18.5	5	1
T-1535-083-100*	33	100	30	8	3	50	23	1
T-1535-103-200*	24	200	61	10	3	81	37	1
T-1535-123-100*	25	100	30	12	3	46	21	1
T-1535-123-200*	20	200	61	12	3	71	32	1
*Includes cable.								

*Includes cable.

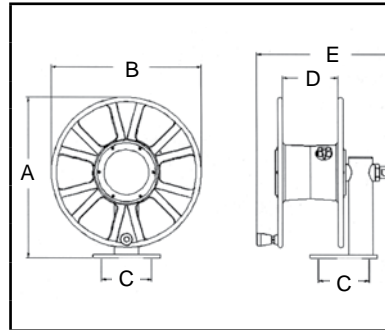

Dimensions - Size Index						
	1		2		3	
	in	mm	in	mm	in	mm
A	19	483	19	483	19	483
B	18	457	18	457	18	457
C	6	152	6	152	6	152
D	6 1/2	165	6 1/2	165	12 1/2	165
E	15 3/4	401	16 1/4	412	21 3/4	552
Four 1/2" (12.7 mm) diameter mounting holes.						

Four 1/2" (12.7 mm) diameter mounting holes.

Model without hose	Hose I.D.		Hose O.D.		Reel Capacity		Pressure		Shipping Weight		Size Index #
	in	mm	in	mm	ft	m	psi	bar	lbs	kg	
Single Spool Air / Water Hose Reels Maximum Temperature 150 °F (65 °C)											
T-1115-08	1/2	13	.844	21	150	46	300	21	18	8	1
T-1116-08	1/2	13	.844	21	250	76	300	21	22	10	3
T-1117-12	3/4	19	1.188	30	50	15	250	17	18	8	1
T-1118-12	3/4	19	1.188	30	75	23	250	17	22	10	3
Single Spool Oxygen/Acetylene T-Grade Seals Maximum Temperature 150 °F (65 °C)											
T-1225-04 	1/4	6	.530	13	150	45	200	14	19	9	2
T-1225-04-100T*	1/4	6	.530	13	100	30	200	14	44	20	2
T-1226-06	3/8	10	.625	16	100	30	200	14	19	9	2
*Includes hose.											

*Includes hose.

Single Spool





T-1225-04-100T

Detail of heavy duty shaft

with tapered roller bearing for high rigidity



Shaft sizes are 1" to 1.25" in diameter, supported by tapered roller bearings with 2" to 2.3" housings.

Model without cable	AMP	Reel Capacity		Shipping Weight		Size Index #
		ft	m	lbs	kg	
Dual Side-by-Side Welding Cable (2) 600 V, 2/0 Cable						
T-2462-0 	250	200	61	51	23	5
Dual Stacked Welding Cable (2) 600 V, 2/0 Cable						
T-2464-0 	250	200	61	62	28	4
Dual Side-by-Side Power Cable / Air Hose						
T-2735-2-0*	35	200 150	61 45	40	18	5
*Air hose side has 1/2" (12.7mm) inlet.						

*Air hose side has 1/2" (12.7mm) inlet.

Dimensions - Size Index					
	4			5	
	in	mm		in	mm
A	38	965		19	483
B	18	457		18	457
C	6	152		6	152
D	6 1/2	165		6 1/2	165
E	16 1/4	737		29	737

Four 1/2" (12.7 mm) diameter mounting holes.

Caution: Compressed air hoses should not be converted to oxygen service. Compressed air hoses are often contaminated with an oil coating, which can react explosively when oxygen is introduced. Oxygen/Acetylene cannot be combined with welding cable or power cord. **Note:** Models listed are without hose and/or cable except where listed. Weights listed above are actual product weight without packaging materials. Safe-T-Reels are available with cable or hose and in various combinations. Please consult Reelcraft customer service for additional information.

Top Five Benefits





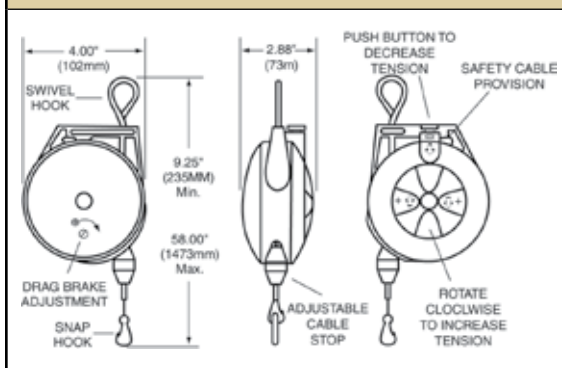



1. Balances the weight of assembly tools, making them nearly weightless
2. Reduces operator fatigue
3. Improves safety and ergonomics
4. Increases productivity by keeping tools positioned for immediate use with minimal operator motion
5. Reduces tool damage by preventing tools from being accidentally dropped

TB 1-5 Dimensions



Model	Min - Max Load		Cable Length*		Shipping Weight	
	lbs	kg	ft	m	lbs	kg
TB 01	0.0 - 1.5	0.0 - 0.7	6	1.8	1.0	0.5
TB 03	1.5 - 3.0	0.7 - 1.4	6	1.8	1.0	0.5
TB 05	3.0 - 5.0	1.4 - 2.3	6	1.8	1.5	1

*Cable lengths listed are "active" or "working" cable. Safety tool clip and cable stop included. Maximum temperature 150 °F (65 °C).

Model	Min - Max Load		Cable Length*		Shipping Weight		Ratchet Lock
	lbs	kg	ft	m	lbs	kg	
Constant Pull Reels - may be adjusted to balance through 6-18 in (152-457 mm) range.							
 TB 10	5.0 - 10	2.3 - 4.5	8	2.4	9	4	NO
 TB 12	8.0 - 12	3.6 - 5.4	8	2.4	10	4.5	NO
 TB 15	10 - 15	4.5 - 6.8	8	2.4	10	4.5	NO
 TB 23	16 - 23	7.2 - 10.4	8	2.4	10	4.5	NO
Reels with Ratchet Lock - retract tool upward when manually released.							
 TBL 10	5.0 - 10	2.3 - 4.5	8	2.4	9	4	YES
 TBL 12	8.0 - 12	3.6 - 5.4	8	2.4	10	4.5	YES
 TBL 15	10 - 15	4.5 - 6.8	8	2.4	10	4.5	YES
 TBL 23	16 - 23	7.2 - 10.4	8	2.4	10	4.5	YES

*Cable lengths listed are "active" or "working" cable. Safety tool clip and cable stop included. Maximum temperature 150 °F (65 °C).

Medium Duty
TB 05



Heavy Duty
TBL 10



Bumper - S602549

Safety Clip - 261241

Bright zinc plated steel cable and safety latch for tool attachment and other uses. Measures 2.375" (60 mm) long. Included with each model.

Tool balancers make tools nearly weightless, reduce fatigue

TB 10-23 Dimensions

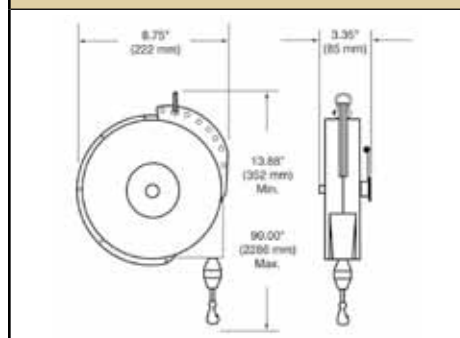

Optional Accessories

Cables can be combined for added length

Overhang Cable	
Model No.	Length
600605-3	3.0 ft / 91.5 cm
600605-5	5.0 ft / 152.4 cm
Safety Cable/Chain	
Model No.	Length
600603*	1.0 ft / 30.5 cm
600604**	1.0 ft / 30.5 cm
*Nylon covered steel cable (1 to 6 lbs models)	
**Steel link chain (10 to 23 lbs models)	

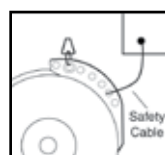

Strongly recommended, secondary steel cable or steel link chain. Prevents balancer from accidental fall. Balancers have extra holes for cable or chain.

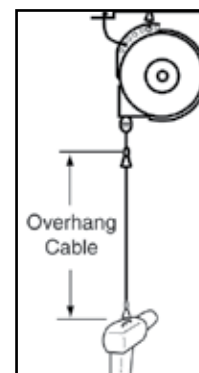

Nylon covered steel cable with safety clip. Brings tools closer to work area without unwinding cable from reel or mounting reel at lower height.

Roller Hose Guide Assemblies



HR1057 / HR1059



HR1145



S270109 / 600168



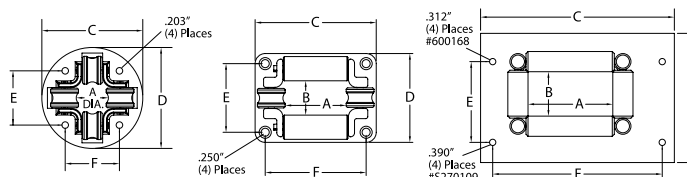

Model	Accommodates	Weight	Dimensions									
	Hose O.D.		A		B		C		D		E	
	in (mm)		in	mm	in	mm	in	mm	in	mm	in	mm
HR1057	.603 (16) - .906 (23)	.25 .12	0.875	22.3	N/A		3.125	79.4	3.125	79.4	1.6875	42.9
HR1059	.250 (6.4) - .625 (15.9)	.25 .12	0.625	15.9	N/A		3.125	79.4	3.125	79.4	1.6875	42.9
HR1145	.603 (16) - .906 (23)	.34 .15	2	50.8	1	25.4	3.75	95.3	2.75	69.9	2.125	54.1
S270109	.900 (23) - 2.00 (50.8)	5.39 2.44	5.25	133.4	2.375	60.4	12	305	8	204	5	127
600168	.900 (23) - 1.38 (35)	1.75 .34	1.75	44.5	2.0625	27	5.125	130	5.125	130	4	102

These four-way roller guide assemblies are for use with reels on cabinet door openings and for similar locations where sharp edges may cut or damage the hose. The four-way design permits pulling or retracting hose at any angle. Model S270109 has nylon rollers mounted on an 11 gauge steel frame with pre-drilled mounting holes.





Note: A hose bumper should be used with the four-way roller hose guide assemblies to prevent damage to rollers and nozzles. See chart on page 49.

Additional Accessories

	340° Pivot Base Aligns reel to the direction of hose or cord run. May be mounted with reel upright or hanging. Weight 10 lbs (5 kg). Note: Use if hoses or cords are pulled at more than 45°.	For Reel Series	Part #
		RT / 4000 / 5000 / 5005 / 7000	600608
		80000 / D80000 / 30006	600801
	Wall-Mounted Universal Swing Bracket Bracket will pivot approximately 180°. All steel construction with a durable baked on powder coat finish. Weight 6 lbs (3 kg). Note: Use if hoses or cords are pulled at more than 45°. Note: Not for overhead mounting.	For Reel Series	Part #
		RT	600992
		4000 / 5000	600993
		RT / 4000 / 5000 / 5005 / 7000	600626
	Top Mounting Channels and Beam Clamps 600370 Top channel and beam clamps - for one reel 600295 Top channel and beam clamps - for two reels For mounting Series 7000 reels to an I-beam or overhead support. Mounting channels can be mounted end to end to mount three or more reels. To permit the mounting of Reelcraft Series RT, 4000, 5000, 5005 and electric cord reels on mounting channel, an adaptor assembly must be used (#600230).	80000 / D80000 / DP5000 / DP7000	600980
	600230 Adaptor Assembly Used with top channels and beam clamps only.		

Roller Guide Assemblies

Three-way rollers		Four- way rollers (multi-position)	
			
Spools and blocks are chrome-plated to resist corrosion and abrasion. Rollers speed handling and reduce wear on hose. All painted parts are finished with durable abrasion resistant baked-on powder coat. Delrin bearing surfaces give a quiet operation with minimum wear and all features combine to give trouble-free maximum service life.			
For the special UHMW composite rollers, add a "U" at the end of the part number. (Example: S600693-1U)			
Hose Reel Spool Size	Bottom Wind Roller bracket assembly model number	Top Wind Roller bracket assembly model number	Multi Position Roller bracket assembly model number
in mm			
Series 30000 - Four Way Rollers			
6 152	S600693-1	S600692-1	S600533-1
12 305	S600693-2	S600692-2	S600533-2
18 457	S600693-3	S600692-3	S600533-3
22 559	S600693-4	S600692-4	S600533-4
28 711	S600693-5	S600692-5	S600533-5
Series 30000 - Three Way Rollers			
6 152	S602132-1	S602133-1	
12 305	S602132-2	S602133-2	
18 457	S602132-3	S602133-3	
22 559	S602132-4	S602133-4	
28 711	S602132-5	S602133-5	
Bottom wind and top wind may be used with all models except bevel crank. Multi position may not be used on models with a chain guard or 37000 series reels.			

Operating Switches

Part No.	Specification	Use with motor
Push Button Switch		
S600870	115/230 V AC, 10 AMP fuse	S260430
600811	12/24 V DC, up to 1/3 HP, breaker and relay	S260409, 260450
S600808	600811 switch with bracket, 12/24 V DC	S260409, 260450
600869	12/24 V DC, up to 2/3 HP	S260583, S260626
260424	Momentary contact with rubber cap, 12/24 V DC, non-explosion proof	Any DC motor
260425	Momentary contact, class 1 group D, for 115/230 V AC rewind motor. May also be used with solenoid for 12 or 24 V DC.	Any explosion proof motor

Part No.	Specification	Use with motor
Speed Control Switch		
600871	115/230 V AC, 10 AMP	S260430
600866	12/24 V DC	S260409, S260583, 260450, S260626

Part No.	Specification	Use with motor
Push Button Switch with Speed Control		
S600872	115/230 V AC, 10 AMP fuse, adjustable speed control	S260430
600873	115/230 V AC, 10 AMP fuse, forward/reverse adjustable speed control	
600867	DC, 25 AMP, up to 1/3 HP	S260409
600868	DC, 40 AMP circuit breaker, up to 2/3 HP	S260583

Switch Accessories

Part No.	Specification
Circuit Breaker	
S260422	40 AMP. Use with DC electric rewind motors. Manual reset button must be pressed firmly to reset.
Starting Solenoid	
S260426	12 V DC for activation of motor.
Mounting Bracket	
260532	Combination for circuit breaker, solenoid and starting switch.
Junction Box	
370200	For explosion proof motor.

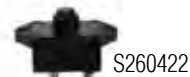

Rewind Motors

Reels are equipped with electric or compressed air motors to drive chain and sprocket rewind mechanisms.

Part No.	Specification
Electric Motors	
S260409	Reversible type, 12 V DC 1/3 HP
260450	Reversible type, 24 V DC 1/4 HP

Part No.	Specification
Explosion Proof Electric Motors	
S260430	Reversible type, single phase, explosion proof, Class 1 Group D Division 1, 115 V AC 1/2 HP. An explosion proof, Class I Group D junction box is available for wiring A.C. motors - #370200
S260626	24 V DC 2/3 HP. Electric motor reversible type. Explosion proof.
S260583	12 V DC 2/3 HP. Electric motor reversible type. Explosion proof.

Part No.	Specification
Hydraulic Motor	
370066	1021 RPM, 668 lb-in, 2400 psi, 2.2 in ³ intermittent 1800 psi continuous.

Part No.	Specification
Air Motors	
260428	4 AM delivers up to 1 1/2 HP, 1/4" NPT (F) inlet.
260429	6 AM delivers up to 4 HP, 1/2" NPTF (F) inlet.

Additional Accessories

Part No.	Specification
Chain Shrouds	
S600518	Optional chain shroud for Series 30000 and Series 1200 reels.
S261746	Optional chain shroud for Series 40, 2400, 3700 and 3900 reels.

Part No.	Specification
Control Valves	
260454	Pneumatic on/off flow control valve assembly, 1/4" NPT (F) inlet and outlet to be used with 4 AM compressed air motors. We also recommend using a filter, regulator, and lubricator with compressed air motors.
260455	Same as above with 3/8" NPTF (F) inlet and outlet, to be used with 6 AM motors.

*Reference reelcraft.com for detailed specifications.



Adjustable Hose Bumpers

Adjustable hose bumpers are solid molded rubber assuring a long life and nonslip grip. Hose bumpers allow the desired length of hose to be permanently stored outside the reel. Hose bumpers are included on the reels purchased with hose. Reels purchased without hose do not include the hose bumper. When ordering, advise the part number, reel model and the hose I.D. and O.D. **NOTE: To order hose bumper with stainless steel hardware, change part number prefix from HR to HS.**

For Reel Series	Part Number	Hose O.D. (Dia. A)	Hose I.D.	Dia. B-C-E		D		Weight	
		in (mm)	in mm	in	mm	in	mm	lbs	kg
4000 / 5000 / RT400 / 3100 6000 / L4500 / L5000 / DP	1-HR1004-A	.438 (11) - .625 (16)	1/4 6	2.5	64	1.25	32	.24	.10
4000 / 5000 / D8000 / RT400 RT600 / 6000	1-HR1004	.625 (16) - .749 (19)	3/8 10	2.5	64	1.25	32	.25	.11
7000 / 80000 / E8000 / 3100 RT800 / 5000 / D80000 / DP	1-HR1004-3	.625 (16) - .749 (19)	3/8 10	3	73	1.25	32	.24	.10
5000 / A5005 / 7000 / 80000 D8000 / E8000 / RT800 / DP	2-HR1004-3	.750 (19) - 1.05 (27)	1/2 or 3/8 13 or 10	3	73	1.25	32	.23	.10
7000 / 8000 / D8000 / 80000 GC7000 / F7000 / F80000 / L7000 / DGM	3-HR1004-3	1.06 (27) - 1.38 (35)	3/4 19	3	73	1.25	32	.32	.14
TW5000 / TW7000 / 3100T TW80000 / TWD80000	8-HR1004-3	.530 (13) twin	1/4 twin 6	3	73	1.25	32	.24	.10
TH80000 / TW80000 / 3100T TH7000 / TW8000	600521	.680 (17) twin	3/8 twin 10	3.5	89	2	51	.45	.20
3100T / 4800T / TH80000	600522	.810 (21) twin	1/2 twin 13	3.5	89	2	51	.49	.22
D9000 / E9000 / 3100 / 4800	2-HR1005	.750 (19) - 1.05 (27)	1/2 13	3.5	89	2.875	73	.95	.43
D9000 / E9000 / FE9000 / 3100 / 4800 / SD	3-HR1005	1.06 (27) - 1.38 (35)	3/4 19	3.5	89	2.875	73	.95	.43
D80000 / D8000 / D9000 / E9000 / FD9000 / FE9000 / 3100 / 4800 / SD	4-HR1005	1.39 (35) - 1.55 (39)	1 25	3.5	89	2.875	73	.81	.36
FE9500 / FF9500 / 4800	S600547-1	1.55 (39) - 1.75 (44)	1 1/4 32	3.75	95	2.875	73	.70	.31
FE9600 / FF9600 / 4800	S600547-2	1.75 (44) - 2.03 (52)	1 1/2 38	3.75	95	2.875	73	.57	.25

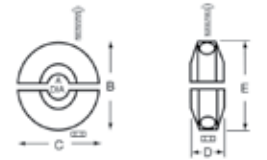

Inlet Hose Assemblies

A flexible hose connection must be used between the hose reel inlet and the source of supply to prevent possible misalignment and binding or warranty is void. Please furnish the following information when ordering: Part number, product and pressure to be handled. Other sizes available as well. **NOTE:** Swivel fittings are recommended to protect hose during installation.

Part Number	Hose I.D.		Hose O.D.		Length		End Fittings	Pressure		Weight	
	in	mm	in	mm	ft	m	in	psi	bar	lbs	kg
Low Pressure Air and water - PVC nylon braid											
S601024-2	3/8	10	.600	15	2	.61	3/8 x 3/8 NPTF(M)	300	21	.54	.24
S601020-2	1/2	13	.750	19	2	.61	1/2 x 1/2 NPTF(M)	300	21	.70	.32
601026-2	3/4	19	1.075	27	2	.61	3/4 x 3/4 NPTF(M)	250	17	1.50	.68
601034-3	3/4	19	1.075	27	3	.91	3/4 x 3/4 NPTF(M)	250	17	1.72	.78
601026-7	3/4	19	1.075	27	7	2.13	3/4 x 3/4 NPTF(M)	250	17	3.00	1.36
S601027-2	1	27	1.375	35	2	.61	3/4 x 1 NPTF(M)	250	17	1.72	.78
601027-5	1	27	1.375	35	5	1.52	3/4 x 1 NPTF(M)	250	17	3.25	1.47
Medium Pressure Oil and petroleum fluids - 100 R1T one wire braid											
32-260043	3/8	10	.710	18	2	.61	3/8 x 3/8 NPTF(M)	2250	155	1.00	.45
S17-260043	1/2	13	.850	22	2	.61	1/2 x 1/2 NPTF(M)	2000	138	.91	.41
39-260043	1/2	13	.850	22	5	1.52	1/2 x 1/2 NPTF(M)	2000	138	2.00	.91
High Pressure Chassis grease - 100 R2T two wire braid											
S17-260044	1/4	6	0.580	15	2	.61	1/4 x 1/4 NPTF(M)	5000	345	.75	.34
S14-260044	3/8	10	0.730	19	2	.61	3/8 x 1/2 NPTF(M)	4000	276	.83	.38



Reel Accessories | Replacement Hose Assemblies

Replacement Hose Assemblies Partial List

Part Number	I.D. in	O.D. in	Length ft	Pressure psi	End Fittings in - NPTF(M)	Wgt. lbs
Low Pressure Air/water - PVC nylon braid. Max temp 150 °F (65 °C)						
601001-20	1/4	.475	20	300	1/4 x 1/4	2.60
601001-25	1/4	.475	25	300	1/4 x 1/4	3.00
601001-35	1/4	.475	35	300	1/4 x 1/4	3.20
601001-50	1/4	.475	50	300	1/4 x 1/4	5.00
601013-15	3/8	.600	15	300	1/4 x 1/4	3.10
S601013-25	3/8	.600	25	300	1/4 x 1/4	4.50
S601013-35	3/8	.600	35	300	1/4 x 1/4	4.70
S601013-50	3/8	.600	50	300	1/4 x 1/4	6.00
S601013-100	3/8	.600	100	300	1/4 x 1/4	11.00
601014-40	3/8	.600	40	300	1/4 x 1/2	6.00
601014-100	3/8	.600	100	300	1/4 x 1/2	15.00
601017-50	3/8	.600	50	300	1/4 x 1/2	6.00
601017-70	3/8	.600	70	300	1/4 x 1/2	7.90
601015-15	3/8	.600	15	300	3/8 x 1/2	3.00
601015-50	3/8	.600	50	300	3/8 x 1/2	6.50
601015-75	3/8	.600	75	300	3/8 x 1/2	8.00
601015-100	3/8	.600	100	300	3/8 x 1/2	14.00
601021-30	1/2	.750	30	300	3/8 x 1/2	6.30
601021-35	1/2	.750	35	300	3/8 x 1/2	7.40
601021-50	1/2	.750	50	300	3/8 x 1/2	10.50
601022-35	1/2	.750	35	300	1/2 x 1/2	6.50
601022-50	1/2	.750	50	300	1/2 x 1/2	10.50
601035-75	1/2	.750	75	300	1/2 x 1/2	13.70
601022-100	1/2	.750	100	300	1/2 x 1/2	18.00
601026-20	3/4	1.075	20	250	3/4 x 3/4	5.90
601026-25	3/4	1.075	25	250	3/4 x 3/4	7.70
601026-30	3/4	1.075	30	250	3/4 x 3/4	9.00
601026-40	3/4	1.075	40	250	3/4 x 3/4	12.00
601026-50	3/4	1.075	50	250	3/4 x 3/4	15.00
601026-75	3/4	1.075	75	250	3/4 x 3/4	18.75
601026-100	3/4	1.075	100	250	3/4 x 3/4	22.60
601026-150	3/4	1.075	150	250	3/4 x 3/4	37.00
601026-200	3/4	1.075	200	250	3/4 x 3/4	58.00
601027-30	1	1.375	30	250	3/4 x 1	13.50
601027-40	1	1.375	40	250	3/4 x 1	17.70
601027-45	1	1.375	45	250	3/4 x 1	20.00
601027-50	1	1.375	50	250	3/4 x 1	21.80
Low Pressure Fuel - 4 spiral poly yarn braid						
600160-1	3/4	1.188	25	-----	3/4 x 3/4	17.50
600160-4	3/4	1.188	35	-----	3/4 x 3/4	24.50
600160-2	3/4	1.188	50	-----	3/4 x 3/4	35.00
600160-3	3/4	1.188	75	-----	3/4 x 3/4	52.50
600451-2	1	1.500	2	-----	1 x 1	1.70
600451-35	1	1.500	35	-----	1 x 1	30.00
600451-50	1	1.500	50	-----	1 x 1	42.00

Caution: Be sure working pressure required does not exceed above ratings. Misapplication can result in serious operator injury. **Note:** Advise product to be handled, maximum temperature and pressure fitting size or sizes when ordering.

Part Number	I.D. in	O.D. in	Length ft	Pressure psi	End Fittings in - NPTF(M)	Wgt. lbs
Medium Pressure Oil/petroleum fluids - 100 R1T one wire braid. Max temp 210 °F (99 °C)						
43-260043	1/4	.530	50	2750	1/4 x 1/4	7.90
13-260043	1/4	.530	20	2750	1/4 x 3/8	3.20
14-260043	1/4	.530	25	2750	1/4 x 3/8	4.00
20-260043	1/4	.530	30	2750	1/4 x 3/8	4.70
33-260043	1/4	.530	35	2750	1/4 x 3/8	5.20
15-260043	3/8	.710	20	2250	3/8 x 3/8	4.90
12-260043	3/8	.710	25	2250	3/8 x 3/8	6.00
16-260043	3/8	.710	30	2250	3/8 x 3/8	7.10
46-260043	3/8	.710	50	2250	3/8 x 3/8	10.20
3-260043	3/8	.710	30	2250	3/8 x 1/2	11.70
44-260043	3/8	.710	35	2250	3/8 x 1/2	8.00
4-260043	3/8	.710	40	2250	3/8 x 1/2	9.60
5-260043	3/8	.710	50	2250	3/8 x 1/2	10.40
40-260043	1/2	.850	16	3250	1/2 x 1/2	7.40
21-260043	1/2	.850	25	3250	1/2 x 1/2	8.40
6-260043	1/2	.850	30	3250	1/2 x 1/2	8.90
37-260043	1/2	.850	35	3250	1/2 x 1/2	9.00
22-260043	1/2	.850	40	3250	3/8 x 1/2	22.00
7-260043	1/2	.850	40	3250	1/2 x 1/2	11.70
8-260043	1/2	.850	50	3250	1/2 x 1/2	14.10
24-260043	1/2	.850	75	3250	1/2 x 1/2	22.00
26-260043	3/4	1.120	30	1250	3/4 x 3/4	13.00
27-260043	3/4	1.120	50	1250	3/4 x 3/4	22.20
28-260043	3/4	1.120	75	1250	3/4 x 3/4	30.00
High Pressure Chassis grease - 100 R2T 2 wire braid. Max temp 210 °F (99 °C)						
6-260044	1/4	0.580	20	5000	1/4 x 1/4	5.20
10-260044	1/4	0.580	25	5000	1/4 x 1/4	6.40
7-260044	1/4	0.580	30	5000	1/4 x 1/4	7.70
20-260044	1/4	0.580	35	5000	1/4 x 1/4	9.00
8-260044	1/4	0.580	40	5000	1/4 x 3/8	10.20
9-260044	1/4	0.580	50	5000	1/4 x 3/8	12.70
13-260044	3/8	0.730	25	4800	1/4 x 1/4	9.70
25-260044	3/8	0.730	25	4800	3/8 x 3/8	9.70
3-260044	3/8	0.730	30	4800	1/4 x 3/8	10.72
24-260044	3/8	0.730	35	4800	3/8 x 3/8	12.40
26-260044	3/8	0.730	35	4800	3/8 x 1/2	12.40
4-260044	3/8	0.730	40	4800	1/4 x 3/8	15.40
5-260044	3/8	0.730	50	4800	1/4 x 3/8	19.20
27-260044	3/8	0.730	50	4800	3/8 x 3/8	20.70
19-260044	3/8	0.730	50	4800	3/8 x 1/2	20.90
23-260044	3/8	0.730	75	4800	3/8 x 3/8	25.00
18-260044	3/8	0.730	75	4800	3/8 x 1/2	26.60
22-260044	3/8	0.730	100	4800	3/8 x 3/8	33.00

Caution: Be sure working pressure required does not exceed above ratings. Misapplication can result in serious operator injury. **Note:** Advise product to be handled, maximum temperature and pressure fitting size or sizes when ordering.

S = Spring Driven
H = Hand Crank
E = Electric Motor
*Without hose or cable
Note: Unless specified with an asterisk, all Quick Ship reels include hose or cord installed.

IN: Indiana Warehouse
CA: California Warehouse
CN: Canadian Warehouse

Same Day Quick Ship Reels

The models listed below can be shipped same day upon request when the order is received by 11:30am Eastern Time (or 11:00am Toronto time for Canada) for quantities of 5 or fewer. Applied to North American orders only. Further restrictions may apply.

Part Warehouse Capacity										Part Warehouse Capacity									
Pg#	Model #	CA	IN	CN	Size	Length	Rating	Drive	Description	Pg#	Model #	CA	IN	CN	Size	Length	Rating	Drive	Description
9	4420 OLP	X	X		1/4"	20'	300 psi	S	Air / Water	25	CA33118 L*	X	X		3/4"	175'	1000 psi	H	Air / Water
9	4425 OLP	X	X		1/4"	25'	300 psi	S	Air / Water	---	CB37118 L*	X	X	X	1"	100'	300 psi	H	Air / Water
9	4400 OLP*	X	X	X	1/4"	35'	500 psi	S	Air / Water	25	CA32106 M*	X			1/2"	100'	3000 psi	H	Medium Pressure
8	RT435-OLP	X	X		1/4"	35'	300 psi	S	Air / Water	25	CA32112 M*	X	X	X	1/2"	200'	3000 psi	H	Medium Pressure
9	4435 OLP	X	X	X	1/4"	35'	300 psi	S	Air / Water	25	EA32112 L12D*	X			1/2"	200'	1000 psi	E	Air / Water
8	RT450-OLP	X	X	X	1/4"	50'	300 psi	S	Air / Water	25	EA32118 L12D*		X		1/2"	325'	1000 psi	E	Air / Water
9	5400 OLP*		X		1/4"	50'	500 psi	S	Air / Water	25	EA33112 L12D*		X		3/4"	100'	1000 psi	E	Air / Water
9	5450 OLP	X	X	X	1/4"	50'	300 psi	S	Air / Water	25	EA33118 L12D*		X		3/4"	175'	1000 psi	E	Air / Water
8	RT625-OLP	X	X		3/8"	25'	300 psi	S	Air / Water	---	EB37118 L12D*	X			1"	100'	300 psi	E	Air / Water
9	4625 OLP	X	X	X	3/8"	25'	300 psi	S	Air / Water	23	CT6050HN*	X			3/8"	50'	5000 psi	H	Pressure Wash
9	4600 OLP*	X		X	3/8"	25'	500 psi	S	Air / Water	23	CT6100HN*	X			3/8"	100'	5000 psi	H	Pressure Wash
8	RT635-OLP	X	X		3/8"	35'	300 psi	S	Air / Water	23	CM6050HN*	X			3/8"	50'	5000 psi	H	Pressure Wash
9	5600 OLP*	X			3/8"	35'	500 psi	S	Air / Water	23	CM6100HN*	X			3/8"	100'	5000 psi	H	Pressure Wash
9	5635 OLP	X	X	X	3/8"	35'	300 psi	S	Air / Water	22	H18006 M*	X			3/8"	100'	5000 psi	H	Pressure Wash
8	RT605-OLP*	X			3/8"	50'	300 psi	S	Air / Water	22	PW7650 OHP		X		3/8"	50'	5000 psi	S	Pressure Wash
8	RT650-OLP	X	X	X	3/8"	50'	300 psi	S	Air / Water	22	PW81000 OHP*	X	X	X	3/8"	100'	5000 psi	S	Pressure Wash
21	SGA3650 OLP	X	X	X	3/8"	50'	232 psi	S	Air / Water	21	SCA3850 OLP		X		1/2"	50'	232 psi	S	Chemical
9	5605 OLP*	X	X	X	3/8"	50'	500 psi	S	Air / Water	19	5600 OLS*	X			3/8"	35'	500 psi	S	SS Air / Water
9	5650 OLP	X	X	X	3/8"	50'	300 psi	S	Air / Water	19	7800 OLS*	X	X		1/2"	50'	500 psi	S	SS Air / Water
10	7650 OLP	X	X	X	3/8"	50'	300 psi	S	Air / Water	19	HS18000 M*	X			1/2"	200'	3000 psi	H	SS Medium Pressure
11	DP5650 OLP	X	X		3/8"	50'	300 psi	S	Air / Water	19	7800 OMS*	X			1/2"	50'	3000 psi	S	SS Medium Pressure
11	DP7650 OLP	X	X		3/8"	50'	300 psi	S	Air / Water	17	TH88000 OMP*	X		X	1/2"	50'	3000 psi	S	Twin Hydraulic
10	7600 OLP*	X	X	X	3/8"	70'	500 psi	S	Air / Water	17	TH88050 OMP		X		1/2"	50'	2000 psi	S	Twin Hydraulic
10	7670 OLP	X	X		3/8"	70'	300 psi	S	Air / Water	36	LD2040 163 2		X		16/3	40'	0.3 AMP	S	Electric Cord, Fluorescent
13	81100 OLP	X	X	X	3/8"	100'	300 psi	S	Air / Water	36	LD2030 163 9		X		16/3	30'	10 AMP	S	Electric Cord, Triple Outlet
8	RT825-OLP	X			1/2"	25'	300 psi	S	Air / Water	36	LD2030 143 9		X		14/3	30'	13 AMP	S	Electric Cord, Triple Outlet
9	A5825 OLP	X	X	X	1/2"	25'	300 psi	S	Air / Water	36	LG3050 163 8		X		16/3	50'	10 AMP	S	Electric Cord, Fluorescent
8	RT835-OLP	X	X		1/2"	35'	300 psi	S	Air / Water	36	LG3050 143 9		X		14/3	50'	13 AMP	S	Electric Cord, Triple Outlet
11	DP5835 OLP	X			1/2"	35'	300 psi	S	Air / Water	36	LG3040 123 9		X		12/3	40'	15 AMP	S	Electric Cord, Triple Outlet
8	RT850-OLP	X	X	X	1/2"	50'	300 psi	S	Air / Water	36	LH2080 143		X		14/3	80'	10 AMP	H	Electric Cord, Quad Outlet
9	A5850 OLP	X	X	X	1/2"	50'	300 psi	S	Air / Water	36	LH3100*		X			100'	15 AMP	H	Electric Cord, Quad Outlet
10	7800 OLP*	X	X	X	1/2"	50'	500 psi	S	Air / Water	38	L 4545 123 7		X	X	12/3	45'	15 AMP	S	Electric Cord, GFCI
10	7850 OLP	X	X	X	1/2"	50'	300 psi	S	Air / Water	38	L 5550 123 7		X	X	12/3	50'	20 AMP	S	Electric Cord, GFCI
10	7850 OLP121	X	X		1/2"	50'	300 psi	S	Air / Water	39	L 4050 163 1		X	X	16/3	50'	13 AMP	S	Electric Cord, Incandescent
10	7850 OLP5W57	X	X		1/2"	50'	300 psi	S	Air / Water	39	L 4050 162 2		X		16/2	50'	0.3 AMP	S	Electric Cord, Fluorescent
11	DP7850 OLP	X	X		1/2"	50'	300 psi	S	Air / Water	38	L 7000*		X			35'	45 AMP	S	Electric Cord
12	D8850 OLP	X	X		1/2"	50'	300 psi	S	Air / Water	38	L 4545 123 3		X	X	12/3	45'	15 AMP	S	Electric Cord, Single Outlet
13	82075 OLP	X			1/2"	75'	300 psi	S	Air / Water	38	L 4035 163 3		X		16/3	35'	13 AMP	S	Electric Cord, Single Outlet
13	82000 OLP*	X	X	X	1/2"	100'	500 psi	S	Air / Water	38	L 4050 163 3		X	X	16/3	50'	13 AMP	S	Electric Cord, Single Outlet
13	82100 OLP	X	X		1/2"	100'	300 psi	S	Air / Water	38	L 5550 123 3		X	X	12/3	50'	15 AMP	S	Electric Cord, Single Outlet
10	7900 OLP*	X			3/4"	25'	500 psi	S	Air / Water	18	F7900 OLP*	X			3/4"	25'	500 psi	S	Fuel
10	7925 OLP	X	X		3/4"	25'	250 psi	S	Air / Water	18	F7925 OLP	X	X		3/4"	25'	250 psi	S	Fuel
13	83000 OLP*	X	X	X	3/4"	50'	500 psi	S	Air / Water	18	F83000 OLP*	X			3/4"	50'	500 psi	S	Fuel
13	83050 OLP	X	X	X	3/4"	50'	250 psi	S	Air / Water	18	F83050 OLP	X			3/4"	50'	250 psi	S	Fuel
13	D83075 OLP	X			3/4"	75'	250 psi	S	Air / Water	18	FD83000 OLP*	X	X		3/4"	75'	500 psi	S	Fuel
13	D84000 OLP*	X	X		1"	50'	500 psi	S	Air / Water	18	FD84000 OLP*	X	X	X	1"	50'	500 psi	S	Fuel
13	D84050 OLP	X			1"	50'	250 psi	S	Air / Water	18	FD84050 OLP	X			1"	50'	250 psi	S	Fuel
9	5600 OMP*	X	X		3/8"	30'	3000 psi	S	Oil	18	FD9400 OLPBW*	X			1"	50'	500 psi	S	Fuel
9	5630 OMP	X			3/8"	30'	2250 psi	S	Oil	18	FD9450 OLPBW	X			1"	50'	500 psi	S	Fuel
10	7600 OMP*	X	X		3/8"	50'	3000 psi	S	Oil	18	FF9500 OLPBW*	X			1 1/4"	50'	600 psi	S	Fuel
11	DP5835 OMP	X			1/2"	35'	2000 psi	S	Oil	18	FF9600 OLPBW*	X			1 1/2"	50'	600 psi	S	Fuel
10	7800 OMP*	X	X	X	1/2"	50'	3000 psi	S	Oil	18	G 3050	X	X	X		50'		S	Grounding
10	7850 OMP	X	X	X	1/2"	50'	2000 psi	S	Oil	18	G 3050 Y		X			50'		S	Grounding
11	DP7850 OMP	X	X		1/2"	50'	2000 psi	S	Oil	18	G 3050 N	X	X			50'		S	Grounding
12	D8800 OMP*	X			1/2"	50'	3000 psi	S	Oil	18	GA3100 N		X			100'		S	Grounding
12	D8850 OMP	X	X		1/2"	50'	2000 psi	S	Oil	18	GHC3100 N		X			100'		S	Grounding
13	82000 OMP*	X			1/2"	75'	2000 psi	S	Oil	46	TB 01		X			6'	0.0~1.5 lbs	S	Tool Balancer, w/ Ratchet
10	7450 OHP	X			1/4"	50'	5000 psi	S	Grease	46	TB 03		X			6'	1.5~3 lbs	S	Tool Balancer, w/ Ratchet
10	7600 OHP*	X			3/8"	50'	5000 psi	S	Grease	46	TB 05		X			6'	3~5 lbs	S	Tool Balancer, w/ Ratchet
10	7650 OHP	X			3/8"	50'	4000 psi	S	Grease	46	TB 10		X			8'	5~10 lbs	S	Tool Balancer, Constant Pull
11	DP7650 OHP	X	X		3/8"	50'	4000 psi	S	Grease	46	TB 12		X			8'	8~12 lbs	S	Tool Balancer, Constant Pull
12	D8650 OHP	X			3/8"	50'	4000 psi	S	Grease	46	TB 15		X			8'	10~15 lbs	S	Tool Balancer, Constant Pull
13	81000 OHP*	X			3/8"	100'	5000 psi	S	Grease	46	TB 23		X			8'	16~23 lbs	S	Tool Balancer, Constant Pull
23	CU6050LN*	X	X		3/8"	50'	300 psi	H	Air / Water	46	TBL 10		X			8'	5~10 lbs	S	Tool Balancer, w/ Ratchet
23	CU6100LN*	X			3/8"	100'	300 psi	H	Air / Water	46	TBL 12		X			8'	8~12 lbs	S	Tool Balancer, w/ Ratchet
23	CU8050LN*	X			1/2"	50'	300 psi	H	Air / Water	46	TBL 15		X			8'	10~15 lbs	S	Tool Balancer, w/ Ratchet
23	CU8100LN*	X			1/2"	100'	300 psi	H	Air / Water	46	TBL 23		X			8'	16~23 lbs	S	Tool Balancer, w/ Ratchet
23	CT6050LN*	X			1/2"	50'	300 psi	H	Air / Water	42	TW5425 OLP		X		1/4"	25'	200 psi	S	Gas Welding
23	CT6100LN*	X			1/2"	100'	300 psi	H	Air / Water	42	TW5425 OLPT		X		1/4"	25'	200 psi	S	Gas Welding T Grade
23	CT8050LN*	X			1/2"	50'	300 psi	H	Air / Water	42	STW3450 OLP		X		1/4"	50'	300 psi	S	Gas Welding
23	CT8100LN*	X			1/2"	100'	300 psi	H	Air / Water	42	TW7400 OLP*	X	X		1/4"	60'	200 psi	S	Gas Welding
24	H18000*	X			1/2"	200'	1000 psi	H	Air / Water	42	TW7450 OLP	X	X	X	1/4"	50'	200 psi	S	Gas Welding
24	H18000 M*	X			1/2"	200'	3000 psi	H	Medium Pressure	42	TW7450 OLPT	X			1/4"	50'	200 psi	S	Gas Welding T Grade
25	CA32106 L*	X	X	X	1/2"	100'	1000 psi	H	Air / Water	42	TW84100 OLPT	X	X	X	1/4"	100'	200 psi	S	Gas Welding T Grade
25	CA32112 L*	X	X	X	1/2"	200'	1000 psi	H	Air / Water	44	CEA30006*	X	X		#2/0	150'	400 AMP	H	Welding Cable
25	CA32118 L*	X			1/2"	325'	1000 psi	H	Air / Water	44	CEA30012*	X			#2/0	300'	400 AMP	H	Welding Cable
25	CA32122 L*	X			1/2"	400'	1000 psi	H	Air / Water	45	T-1225-04*	X			1/4"	100'	200 psi	H	Gas Welding T Grade
25	CA33106 L*	X	X	X	3/4"	50'	1000 psi	H	Air / Water	45	T-2462-0*	X	X		2/0	150'	250 AMP	H	Welding Cable, Dual
25	CA33112 L*	X	X	X	3/4"	100'	1000 psi	H	Air / Water	45	T-2464-0*	X	X		2/0	150'	250 AMP	H	Welding Cable, Dual



North America and Corporate Headquarters

2842 E. Business Hwy 30
Columbia City, IN 46725

Customer Service Direct Line: 855-634-9109

Ph: 800-444-3134 • Fax: 800-444-4587

Ph: 260-248-8188 • Fax: 260-248-2605

reelcraft@reelcraft.com

www.reelcraft.com

Latin America and the Middle East

Thompson International, Inc.

P.O. Box 12958, Ft. Wayne, IN 46866

Ph: 260-489-1685 • Fax: 260-489-0203

info@t-i-i.com

www.reelcraft.com/latinamerica

Pacific Rim

P.O. Box 53776, Clark Freeport Zone

Philippines 2023

Ph: +63 (45) 625-6624

Fax: +63 (45) 321-0643

rap@comclark.com

www.reelcraft.com/asia

Europe

Unit 17 • Cronin Courtyard

Weldon South Industrial Estate

Corby • Northamptonshire NN18 8AG United Kingdom

Ph: +44 (0) 1536 406999

Fax: +44 (0) 1536 406777

europe@reelcraft.com

www.reelcraft.com/europe

China

Reelcraft Changzhou Co., Ltd.

Building C, No. 229 HeHai West Road

Changzhou, Jiangsu, China 213022

Ph: +86 (519) 8512 2391 ext. 8002

Fax: +86 (519) 8512 9309

rco@reelcraftchina.com

www.reelcraft.com/china

Australia

PO Box 6463 BC, Blacktown

NSW 2148, Australia

Ph: +61 (2) 9621 8988

Fax: +61 (2) 9621 7688

sales@recoil.com

www.reelcraft.com